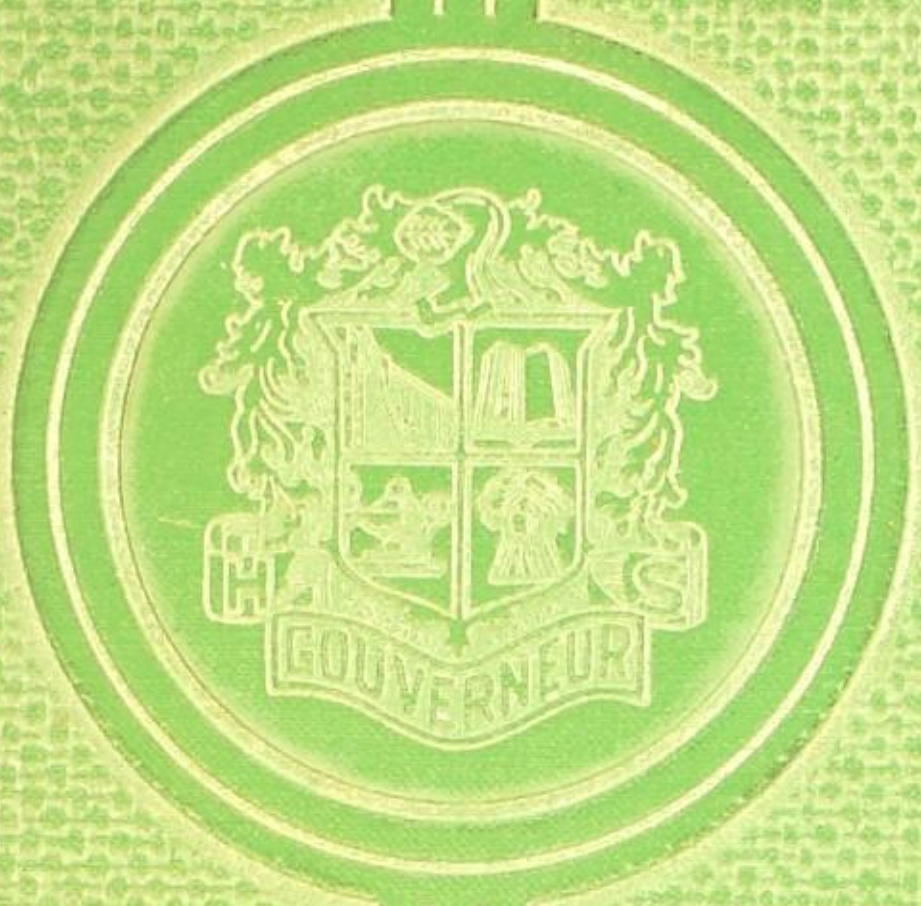

DEANONIAN

DE ANONIAN

1955

Presented By

The Seniors of

Gouverneur High School

Gouverneur, New York

We Honor Earl W. Riley

Students and faculty alike have always been delighted by the friendly smile and warm personality of Mr. Riley. The building just would not be the same without his Irish sense of humor, those three-fifteen tea parties in his office, his assembly lectures and that cheerful Hello.

Mr. Riley has a way with students that no other faculty member can surpass. He can be, and often has been, firm, but when advice is needed there is no better person to go to.

He has always had a sincere interest in the school and every student in it. In return he has won the respect and liking of all those with whom he has come in contact.

We are deeply sorry that Mr. Riley has given up his position as principal of Dean High, but we are glad that he is maintaining his interest in the activities of the school by accepting a post as assistant to the principal and to the guidance director.

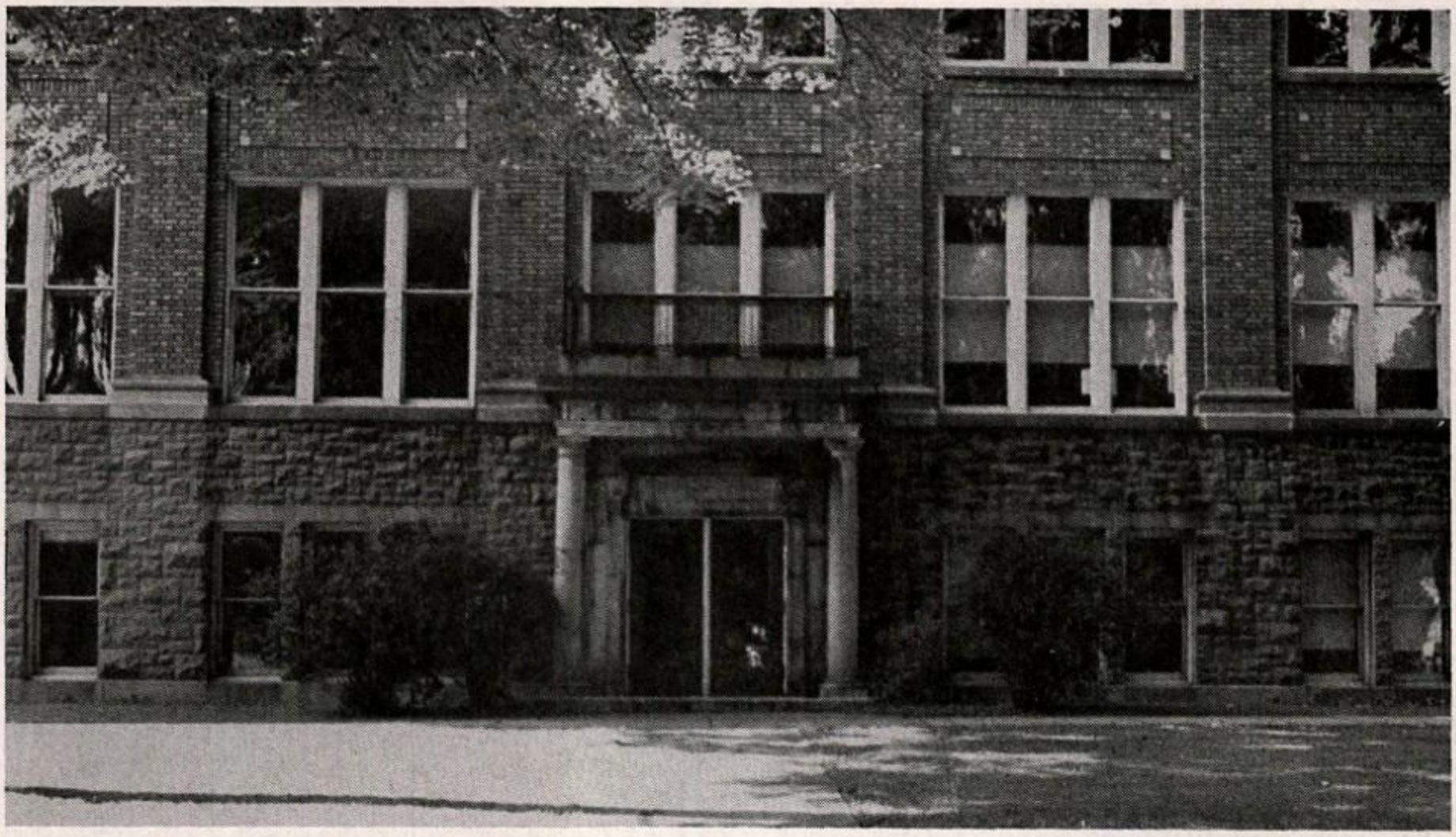

This is to be the final year for our high school as we know it. Because of increased enrollment and overcrowding, our familiar building must be entirely altered.

The history of Dean High School dates to 1917 when the original building was built through the generous contribution of the Misses Jennie and Cora Dean. In the fall of 1937 the annex containing gymnasium, auditorium, Oral English room, cafeteria and classrooms was opened and named in honor of Judge James C. Dolan who became a member of the Board of Education in 1905 and was its president from 1910 until 1937. The third building will be the modern structure shown in the drawing on the title page.

As we, the Seniors, walk through the halls the last days before graduation memories of our school life come back to us. To keep these memories we have pictured as many of the activities that take place in the building as we could.

In the succeeding pages we would like to take you through an unforgettable day — from morning to night — in our dear old G.H.S.

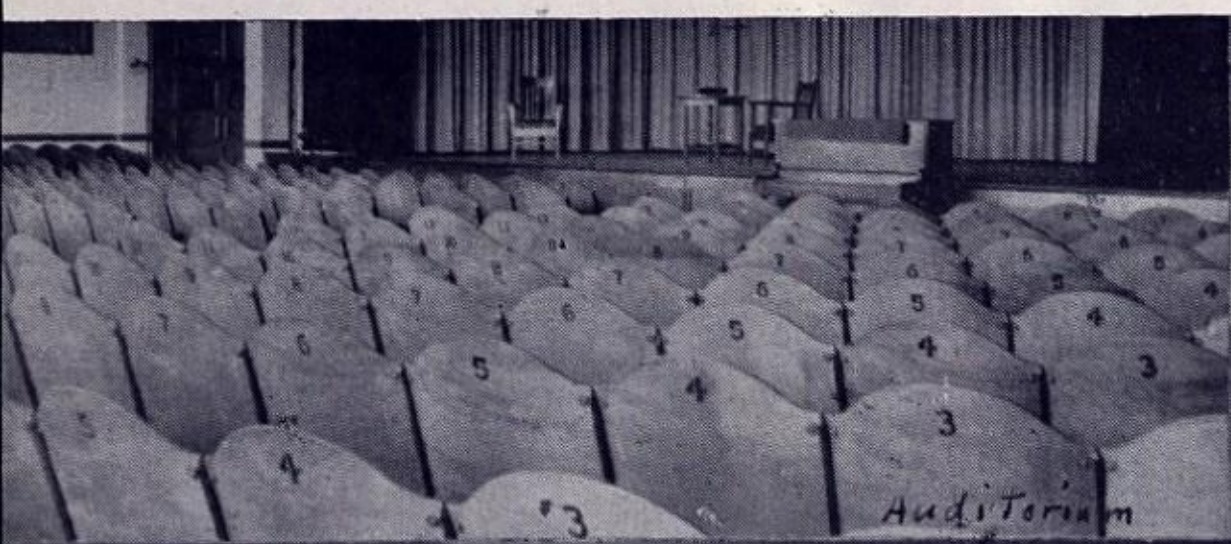

In the original Dean High the auditorium was on the second floor where the library, hall and chemistry lab are now.

Where the present shops are, was once the gymnasium with bleachers on each side of the steps from the hall.

The picture of the main hall shows the office door where it still is and next to it the stairway to the front doors. The stained glass window is on the right between the two statues.

The large study hall with library in the rear has now been divided into two seventh grade rooms.

Faculty 1954-1955

Frank W. Mason, B.A., M.A. ..... (Allegheny-Albany S.T.C.) Superintendent of Schools
Earl W. Riley, B.A., M.A. ..... (Colgate-St. Lawrence) Principal (Sept.-March)
Pauline Weller, B.S., M.A. ..... (St. Lawrence) Vice-Principal
William Limbacher, B.S., M.S. ..... (New Palz Normal, Oswego S.T.C., Albany S.T.C., Columbia U.) Principal (Apr.-June)

AGRICULTURE

Lyle L. Wicks, B.S. ..... (Cornell University)

ART

Lillian M. Todd ..... (Potsdam Normal)

COMMERCE

Earl H. Walrath, B.S. ..... (Albany S.T.C.)
Helen L. Walrath, B.S. ..... (Albany S.T.C.)

DRIVER TRAINING

Charles Klink, B.S. ..... (Oswego S.T.C.)

ENGLISH, DRAMATICS, READING

Paul J. Smith, A.B., M.Ed. ..... (Syracuse-St. Law.)
Joan Allen, B.S., (Sept.-Jan.) ..... (Albany S.T.C.)
Elizabeth F. Cross, A.B., M.A. ..... (Albany S.T.C.)
Bertha Eckmann, B.A. ..... (Syracuse U.)
Alita F. Hunter, B.A., M.Ed. ..... (St. Law. U.)
Veta Lee, B.S. ..... (Potsdam S.T.C.)
Delores Martin, B.A., (Sept.-Jan.) ..... (College of New Rochelle)
Helen L. Stiles, B.S., M.Ed. ..... (Pots. S.T.C.-St. Law.)
Robert E. Graham, M.A., A.B., (Feb.-June) ..... (S.U.)

GUIDANCE

H. Townsend Carpenter, B.A., M.A. (Colgate-N.Y.U.)

HEALTH

Margaret S. Canale, R. N. (Crouse Irving Hos., Syra.)
Claramae L. Klink, B.S., R.N. ..... (Goshen College, LaJunta School of Nursing)
Jane Clough, Reg. Dent. Hyg'st. (Eastman Dental Disp.)

HOMEMAKING

Laura Stafford, B.S. ..... (Elmira College)
Eliza C. Montville, B.S. ..... (Plattsburg S.T.C.)

LANGUAGE

Marion L. Passino, A.B., M.A. ..... (Albany S.T.C.-Middlebury)

MATHEMATICS

George Bush, B.S., M.S., (Sept.-Jan.) ..... (Albany S.T.C.-Clarkson)
Robert Cromie, B.S. ..... (St. Lawrence)
Melburn Vrooman, B.A., M.A. ..... (Albany S.T.C.)
Helen Beatty, B.S., (Feb.-June) ..... (Potsdam S.T.C.)

LIBRARY

Edith Vail ..... (Geneseo Normal)

MUSIC

Carlton Weegar, B.S., M. Music ..... (Potsdam S.T.C., Univ. Michigan)
Bette Farley, B.S., M.S. ..... (Potsdam S.T.C.)
Joseph B. Morse, B.S., M.S. ..... (Potsdam S.T.C.)

PHYSICAL EDUCATION

Leo P. Canale, B.S., M.S. (Syracuse, Ithaca College)
Frank B. LaFalce, B.S., M.S. (Ithaca College, Syra.)
Ann Chittenden, B.S. ..... (Cortland S.T.C.)
Beverly Costello, B.S. ..... (Cortland S.T.C.)
Kurt Maier, B.S. ..... (Cortland S.T.C.)
Lawrence A. Martin, B.S. ..... (Cortland S.T.C.)

SCIENCE

George Hackett, B.S., M.S. ..... (Univ. Wisc.-Platts. S.T.C.)
Hannah Mosher ..... (Potsdam Normal)
Marian Trerise, B.S. ..... (Cornell)

INDUSTRIAL ARTS

Lester Robinson, B.S. ..... (Alfred University)
John Flanagan, B.S., M.Ed. ..... (Buffalo S.T.C.-St. Law.)
Charles Klink, B.S. ..... (Oswego S.T.C.)

SOCIAL STUDIES

Margaret Herring, A.B., A.M. ..... (Cornell)
Olga Bajjaly, B.S., M.A. ..... (Albany S.T.C.)
Dorothy Coates, B.S., M.Ed. ..... (Pots. S.T.C.-St. Law.)
Margaret Nulty, B.A., M.A. ..... (St. Law.-Radcliffe)
Clifford J. Waas, Jr., B.S., M.A. ..... (E. Stroudsburg S.T.C., Columbia T.C.)
John Dolan, B.A., (Feb.-June) ..... (St. Michael's Col.)

SEVENTH GRADE

James Hart, B.S. ..... (Potsdam S.T.C.)
Kathleen House, B.S. ..... (Albany S.T.C.)
Lucille Hunkins, B.S., M.Ed. ..... (St. Lawrence)
Susan Latham, B.A., B.Ed. (St. Law.-Pots. S. T. C.)
Louise Stevens ..... (Potsdam Normal)
Laura Taylor, B.S. ..... (Potsdam S.T.C.)

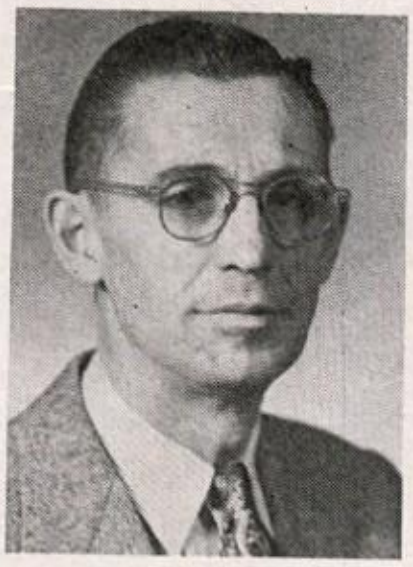

Mr. George Bush, teacher of mathematics in Gouverneur High School, accepted a position in January as Principal of Ogdensburg Free Academy. We are sorry to lose Mr. Bush, but are proud that he was selected for a fine position and wish him every success in it.

Deanonian Editors

Standing—left to right: Miss Herring, Business Advisor; Miss Nulty, Editorial Advisor.

Seated—Lawrence Melrose, Art Editor; Monte Holland, Richard Freeman, Business Managers; Anne Sweeney, Editor-in-Chief.

Deanonian Staff

Fourth Row—left to right: Gervase Gates, Donald Bishop, Sherwood Dean, Charles Hogue, Emerson McQuade, Ronald Cronk, Mary Barnes.

Third Row—Shirley Langtry, Helen Mary Reed, Norine Drumb, Marilyn Dier, Virginia Hart, Judson VanCor, Byron Gale, Marjorie Andrews.

Second Row—Julie Anne Tibbits, Lorraine Gray, Martha Slate, Patricia Towne, Maureen Shinnock, Jeanette Boscoe, Hilda Manchester, Eleanor Robinson.

First Row—Marilyn Jones, Donald O'Riley, Alice Hassett, Helen Neuroth, Carol Davis, Dawn Day, Nancy Hale.

Absent—Maude Brozzo, Florence Besaw, Clifford McCumber.

SENIORS—1955

A "Hawaiian Holiday" wasn't enough, so Gerry, Rich and Eleanor tried to get out of this world as angels in our Senior Play.

Sherwood, Julie and Roberta were more "Down to Earth" in planning vocations as were these seniors caught in a rare studious mood.

VALEDICTORIAN

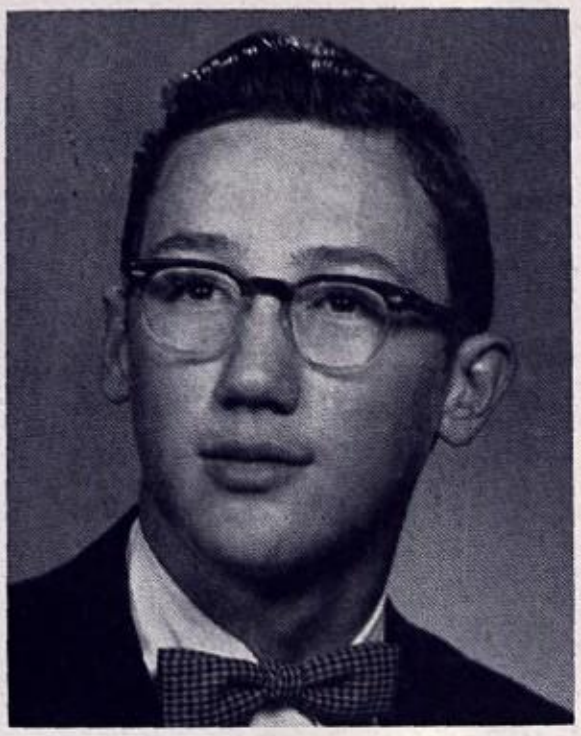

MONTE WAYNE HOLLAND

It's a takedown! little professor: where, what, when, how?

Wrestling 2, 3, 4; Letter 2, 3, 4; Track 2, 3; Letter 2, 3; Manager of Football 4. *Dean Hi-Li es* 3, 4. Senior Seminar 4. National Honor Society 3, 4. Literature Seminar 4. Mat Club 3, 4. Subscription Campaign Manager 4. *Deanonian* Business Staff Co-Manager 4.

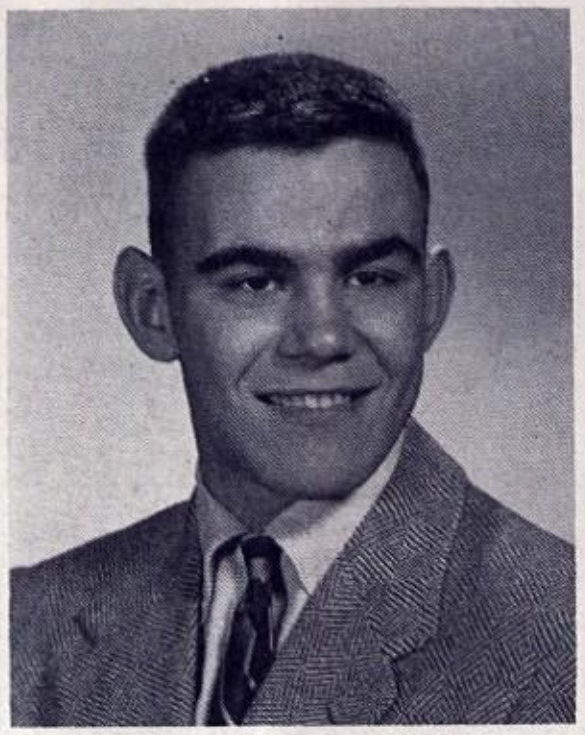

RICHARD BYERS FREEMAN

"Rich"—He'll make a rock of a doc; talents to spread the world wide.

Band 2, 4; Orchestra 2, 4; Dance Band 2, 3, 4; Choir 2, 3, 4; Music Letter 2, 3, 4; NYSSMA 2, 4. Football 2, 3, 4; Letter 3, 4; Wrestling 2, 3, 4; Letter 3, 4; Bowling 2. Dean Oratorical Contest 2, 3; Second prize 2; First prize 3. *Time For Everything* 3; *Down to Earth*, 4. *Dean Hi-Lites* 3, 4; Assistant Mimeograph Editor 4; Assistant Feature Editor 4. Senior Seminar 4. Literature Seminar 4. Student Council 3. National Honor Society 4. Dance Committee 2, 3, 4. *Deanonian* Business Staff, Co-Manager 4.

SALUTATORIAN

SENIOR CLASS OFFICERS

President ..... Helen Mary Reed
Vice-President ..... Lawrence Melrose
Secretary ..... Lorraine Gray
Treasurer ..... Dawn Day

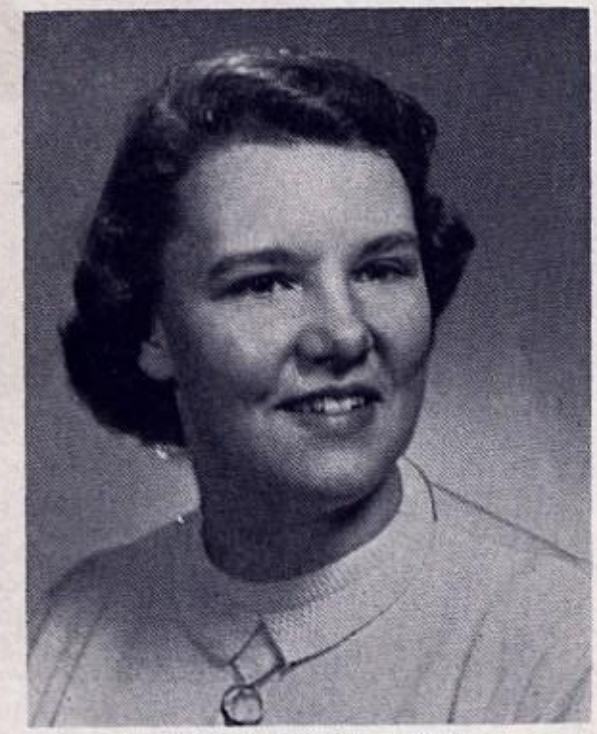

HELEN MARY REED

"H. M. R."—If there's work to be done, look for Helen; friend to all.

A Cappella Choir 3, 4; Girls' Glee Club 2; NYSSMA 4. Squad Leader 2; Ping Pong 2, 3, Sectional 3; Bowling 2, 3, 4; Sectional 3, 4; Volleyball 2, 3; Basketball 2, 3, 4; Sectionals 3. All Star Team 2; Leaders Club 3, 4; Secretary 3; President 4. Library club 2; *Dean Hi-Lites* 3. Felt "B" 3; Class Treasurer 2; Class President 3, 4; President of Homeroom 2. General "G" 2. *Time For Everything*, 3; *Down To Earth*, 4; *Deanonian* Editorial Staff 4.

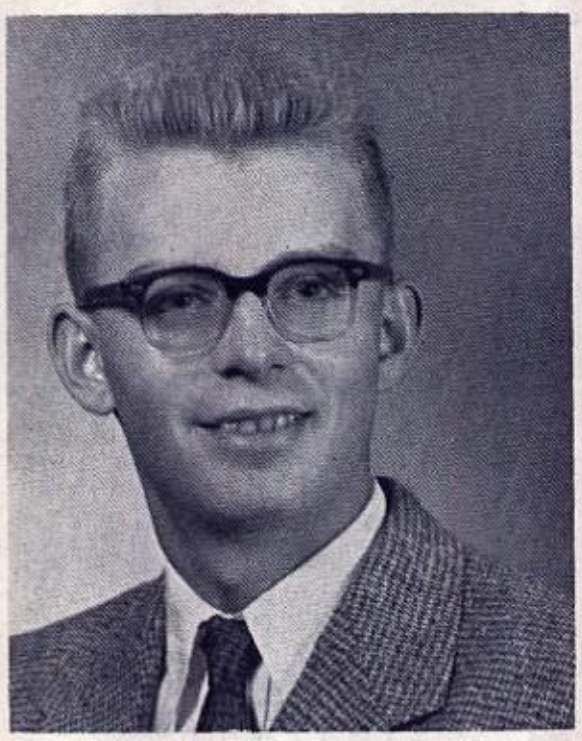

LAWRENCE EARL MELROSE

"Larry"—Rembrandt's rival: roving fielder; always doing something.

Baseball 2, 4; Letter 2, 4; Bowling 2, 3, 4; Trophy 3; Captain 3. *Time For Everything* 3; *Down To Earth*, Sound Effects and Chairman Publicity Committee 4. French Club 2, 3. Treasurer of Junior Class 3; Vice President of Senior Class 4; Treasurer of Homeroom 2; President of Homeroom 3. President of Student Council 4. Art Award 3. Dance Committee 4. General "G" 2. *Deanonian* Art Editor 4.

DAWN DAY

"Gloria"—Oh that smile! Possessor of a flashy pair of dimples.

Senior Orchestra 2, 3; String Ensemble 2; Senior Band, Majorette 2; A Cappella Choir 4; Girls' Glee Club 2, 3; Music Letter 3; NYSSMA 2, 3; May Festival 2; Badminton 3; Archery 2; Softball 2; Squad Leader 2, 3, 4. General "G" 2. *Time For Everything* 3; *Down to Earth*, Usher and Publicity Committee 4. Student Council 2, 3, 4. Literary Seminar 4. French Club 3, 4; Treasurer 4. Dance Committee 4; Chairman 4. *Dean Hi-Lites* 3, 4; Headline Editor 4; Subscription Manager 2. Class Treasurer 4. *Deanonian* Editorial Staff 4.

MARJORIE KAY ANDREWS

"Margie" — Our little "Margie"; she is smart: genial good humor.

Glee Club 2, 3. *Down to Earth,* Program Committee and Ticket Committee 4. Library Club 2, 3; Treasurer 3. General "G" 2. *Deanoian* Business Staff 4.

MELVIN CARL GATES

"Mel"—Dean of Houston Hall: What do you mean, shy?

Down To Earth, Usher 4. F.F.A. 2, 3, 4; Historian 2; Secretary 3; President 4. Projector Club 3, 4; Treasurer 4. F.F.A. Basketball 4.

SHERWOOD DEAN

"Dizzy"—Guy with a goatee and curly locks: ace sports writer.

A Cappella Choir 2, 3 4, 5; NYSSMA 3, 4, 5; May Festival 3, 4. Wrestling 2; Bowling 2, 3, 4, 5; Basketball 2, 3, 4, 5; Football 3; Baseball 2, 3, 4; Letter 2, 3, 4. *The Ghostly Passenger* 2; *Time For Everything* 3; *But Fair Tomorrow* 4; *Down To Earth* 5 *Dean Hi-Lites* 4, 5; Letter 5. Home room President 3, 4, General "G", *Deanonian* Editorial Staff 5.

MAUREEN SHINNOCK

"Mimi"—Girl with wings on her feet: wheel in de nurse.

Orchestra 2, 3, 4; Band 2, 3, 4; Letter 4; NYSSMA 3, 4; May Festival 2, 3, 4; Basketball 2, 3; Volleyball 2, 3; Tennis 2, 3; Bowling 2, 3; Squad Leader 2, 4. Cheerleader 2, 3, 4; Letter 2, 3, 4; Dean Oratorical Contest 3, 4; First Prize 4. Library Club 2. Senior Seminar 4. Literary Seminar 4. *Dean Hi-Lites* 2, 3, 4; Makeup Editor 2, News Editor 3, Executive Editor 4, ESSPA 4. General "G" 2. *Time For Everything,* Prompter 3; *Down to Earth* 4. Attended Girls' State 3. Literary Magazine 4; Typist 4. *Deanonian* Editorial Staff 4.

GERVASE YALE GATES

"Gerry"—Harry James of G.H.S., vaccinated with a phonograph needle.

Orchestra 2, 3, 4; Dance Band 2, 3, 4; Choir 3; Senior Marching Band 2, 3, 4; Concert Band 2; NYSSMA 2, 3, 4 Letter 3. Dance Committee 4. Track 3. Manager of Wrestling 4. *Time For Everything,* 3; *Down To Earth,* 4; Projector Club 3. Math Club 3, 4. Senior Seminar 4. Literature Seminar 4. President of National Honor Society 4. Syracuse Alumni Award 3. General "G" 2. *Deanonian* Editorial Staff 4.

ANNE SWEENEY

She's determined: "When Irish Eyes are Smiling"; busy lady.

D.A.R. Pilgrim 4. Library Club 2. Senior Seminar 4; President 4, National Honor Society 3, 4; Vice President 3. *Down To Earth* 4; *Time for Everything,* Property Committee 3. *Dean Hi-Lites* 3, 4; News Editor 4. *Deanonian,* Editor-in-Chief 4.

JEANETTE BOSCOE

First rate violinist; thrives on excitement; good in athletics.

Orchestra 2, 3, 4; Band 2, 3; NYSSMA 2, 3, 4; Music Letter 3. Ogdensburg Playday 3, 4; Squad Leader 3, 4; Basketball 4; May Festival 2, 3, 4; Dancing 4; Softball 3, 4; Volleyball 3, 4; Tennis 3; Felt "B" 2; Intramural Letter 3. Bowling 4; Sectionals 4. General "G" 2. *Down To Earth,* 4. Literary Magazine 4; Chief Typist 4. Senior Seminar 4; Secretary 4; Library Club 2, 3; Library Worker 2, 3; *Dean Hi-Lites* 4; Crossword Editor 4. Homeroom Secretary 3; Homeroom Treasurer 2. *Deanonian* Editorial Staff 4.

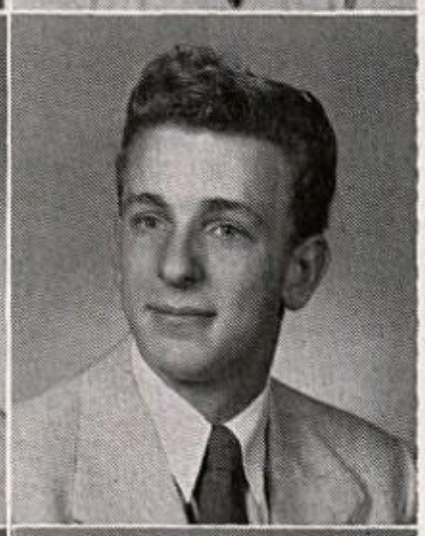

RONALD A. WHITMORE

"Lib"—Our own Liberace; the guy with hair to spare; bashful: Wow!

Football 3, 4; Letter 3, 4; Basketball 2, 4; Baseball 2, 3, 4; Letter 3, 4; Intramural Basketball 3; Bowling 3, 4; Football Club 2; F.F.A. 2, 3.

ROGER H. BLOWERS

"Rog"—Noisiest in class; loves peanuts; experienced hunter?

Dean Thespians 3. *Dean Hi-Lites* 4.

MARY ADELAIDE BARNES

Teach Me Tonight; the French quiz kid; squeek—squeek; talkative.

Girls' Glee Club 2, 3; Senior Band 2, 3, 4; Orchestra 3, 4; Music Letter 2; Music Bar 3, 4. Intramurals 2, 3, 4. General "G" 3. Jr. Actors Club 2. Library Club 2, 3. Senior Seminar 4. Literature Seminar 4. Math Club 3, 4. French Club 2, 3, 4. *Dean Hi-Lites* 2. National Honor Society 4. *Down To Earth,* Program Committee and Costume Committee 4. *Deanonian* Business Staff 4.

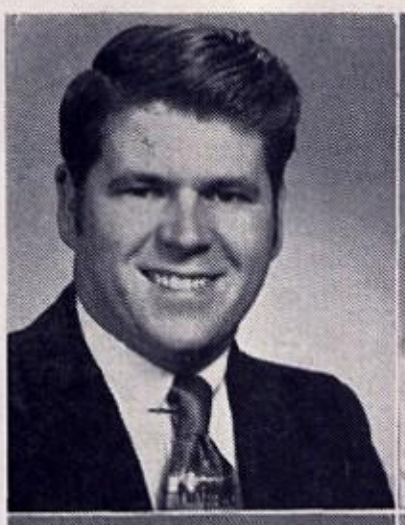

STANLEY YOUNG

"Stan"—Stan the man; Young at heart; quiet and enchanting.

Football 2; Letter 2; Football Club 2.

MAUDE LAURA BROZZO

"Midge" — So short and sweet and friendly to all; many loves have I.

Senior Glee Club 2, 3, 4. Intramurals 2, 3, 4. *Down To Earth,* Property Committee 4; Usher at Graduation 3; Usher at Class Night 3. Library Club 3, 4. F.H.A. 3, 4. *Deanonian* Editorial Staff 4.

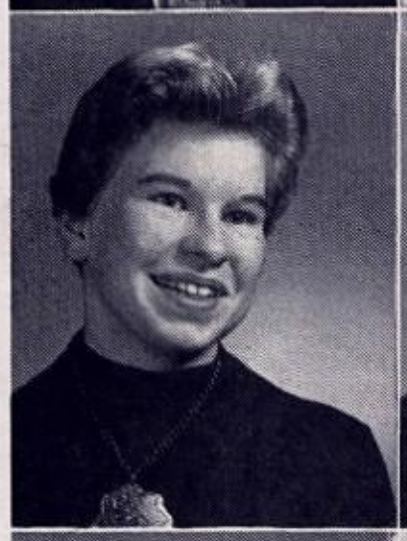

ALICE C. HUGHTO

"Al"—C'est si bon! Likes History? Alto Alice; always late.

Glee Club 2; A Cappella Choir 2, 3, 4, 5; Sextette 3, 4; NYSSMA 2, 3, 4, 5; State NYSSMA 5; Spring Festival 4; Music Letter 3. Basketball 2, 3; Volleyball 2; Tennis 2, 3. *The Ghostly Passenger* 2; *They Put On A Play,* Property and Costume Committees 3; *But Fair Tomorrow* 4. French Club 2, 3, 4, 5; Vice President 4; President 5. Literature Seminar 5. *Dean Hi-Lites* 2, 4; Feature Editor 4. *Deanonian* Editorial Staff 4.

DONALD BISHOP

"Don"—The star manager; him and his jokes; he's a great typist?

Senior High Chorus 4. Manager of J. V. Basketball 3; Manager of Varsity Basketball 4. Manager of J. V. Baseball 2, Jr. Actors Club 2. Projector Club 2, 3, 4. Awards in Projector Club 2, 3. *Deanonian* Business Staff 4.

PATRICIA TOWNE

"Pa'ti"—Shorthand star; likes to watch basketball; good natured

Band 2, 4; A Cappella Choir 3, 4; Chorus 3, 4; Sextette 4; Music Letter 3. Basketball 2, 3, 4; Volleyball 3, 4; Badminton 3, 4; Soccer. Leaders' Club 4. National Honor Society 4. *Deanonian* Editorial Staff 4.

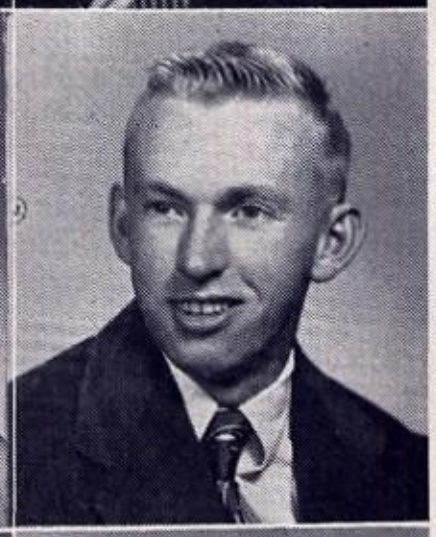

CHARLES HOGUE

"Charlie" — Baseball's his best; tall, blond and blue-eyed.

Baseball 2, 3, 4; Basketball 2, 3, 4; Intramurals 2, 3, 4. *Down To Earth,* Ticket Committee 4. Student Council 4. *Deanonian* Business Staff 4. *Deanonian* Editorial Staff 4

WILLIAM STANLEY VENTON

"Wild Bill"—To do his share, he is always willing: gentleman farmer.

Soccer 2; Basketball 2, 3; Softball 2, 3. General "G" 3. F.F.A. 2, 3, 4; Projector Club 4; Vice President 4.

ROGER VENTON

"Rog"—Roger has a quiet way that gains him pals every day; Gunner.

Intramural Basketball 3; Softball 3. F.F.A. 2, 3, 4; Second Vice President 4; Letter 3. F.F.A Basketball 4

RICHARD K. SMITH

"Smitty" — Our slow but sure typist; the big twin; where's the King pin?

Bowling 2, 3, 4; Sectional Champion Team 3; Soccer 2, 3; Softball 2, 3; Intramural Basketball 2, 3. *Down To Earth,* Usher 4.

DENELDA CLAIRE FULLER

"Dee"—A finer girl you'll never meet; love that fudge! Homemaker.

Senior Band 2, 3, 4; Pep Band 3, 4. Squad Leader 4. F.H.A. 3, 4. *Down To Earth,* Costume Committee and Chairman of Ushers 4.

MARY FRANCIS KENYON

That chic French look; headed for Hudson; a warm hearted girl.

Glee Club 4. *But Fair Tomorrow,* 4. French Club 2, 3, 4, 5; Vice President 5. Senior Seminar 5. Literature Seminar 5. Jr. Actors Club 2. *Dean Hi-Lites* 4, 5; Humor Co-Editor 4; Exchange Editor 5; Letter 5. *Deanonian* Business Staff 4.

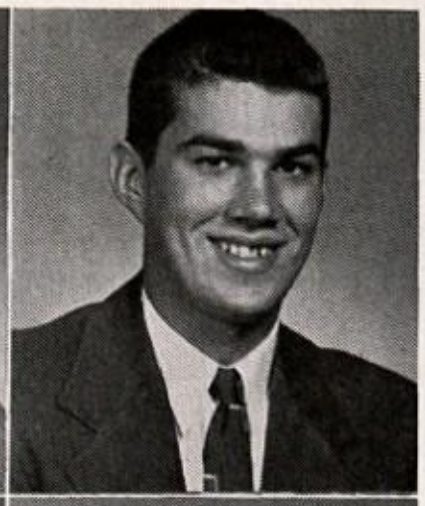

HAROLD S. SIMMONS

"Simmy"—Meets every day in the same good natured way; has a green thumb.

Track 3; Football 4. Projector Club 2, 3, 4; Secretary 2, 3. F.F.A. 2, 3, 4; F.F.A. Basketball Team 4.

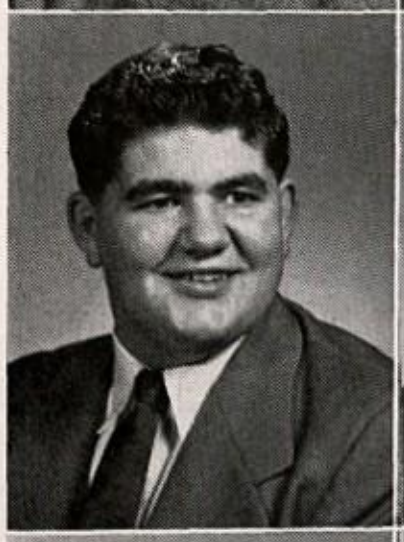

CLIFFORD McCUMBER

"Cliff" — Level headed, full of monkey business; from Olds to Nash.

Band 2. Bowling 2, 3, 4; Award 2; Sectional 2, 4; Intramurals 2, 3, 4; Football 2, 3, 4; Letter 2, 3, 4. Track 3; Letter 3. Football Club 2. *Down To Earth* Sound Effects 4. *Deanonian* Editorial Staff 4.

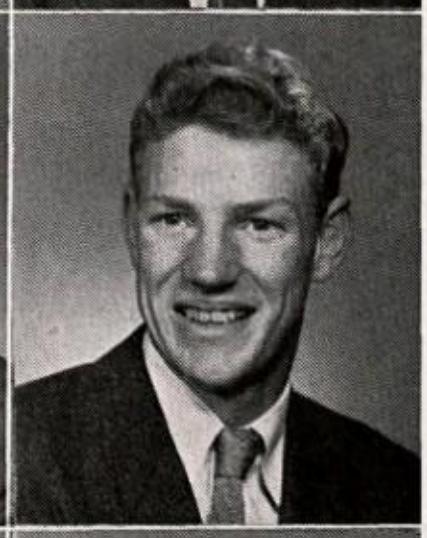

RONALD L. CRONK

"Ronnie" — Always good for laughs; types with his eyes; what a driver!

Projector Club 2, 3, 4; Treasurer 3; President 4. General "G" 3. *Deanonian* Business Staff 4.

RODERICK C. BENWARE

"Rod"—Crew-Cut kid; hot on the dance floor; once around the park.

J. V. Football 2; Letter 2; Co-Captain 2; J. V. Baseball; Letter 2; Bowling 2, 3, 4; Sectionals 2, 4; Intramural Basketball 2, 4; Volleyball 4; Softball 2, 3; Class Secretary 2. *Down To Earth,* Special Effects 4.

NORINE CAROLE DRUMB

Girl bass of the Senior Class; just loves to round and square dance.

Girls' Glee Club 2, Literary Magazine 4; Make-up Editor 4. Bowling 2, 3, 4; Sectionals 2, 3, 4; Squad Leader 2, 4; Volleyball 2, 3, 4; All Star Team 2; Basketball 3, 4; Softball 3; Felt "B" 3; Dancing 4. Library Club 2. French Club 2, 3, 4. *Dean Hi-Lites* 2, 3, 4; Crossword Editor 2; Make-up Editor 3, 4; Letter 3, 4. Leaders Club 4; J. V. Cheerleader 2; Varsity Cheerleader 3; Bar 4. *Time For Everything,* Prompter 3; *Down To Earth,* Prompter and Make-up Committee4. General "G" 2. *Deanonian* Business Staff 4.

JOHN CLARK

"Jack"—You should 'a seen the one that got away; full of mischief.

Football 2; Letter 2; Baseball 2, 4; Letter 2; Senior High Bowling 2, 3, 4; Sectional 2, 4; Award 2; Intramurals 2, 3, 4; Football Club 2.

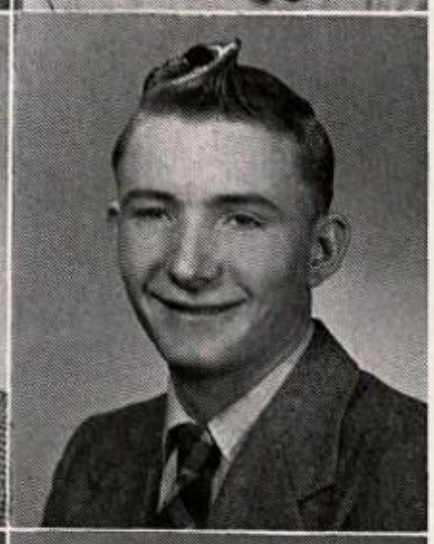

ROGER LYNDE

"Cowboy Cliff" — Guy with a pink shirt; find him in intramurals.

Soccer 2, 3; Basketball 2, 3; Softball 2, 3.

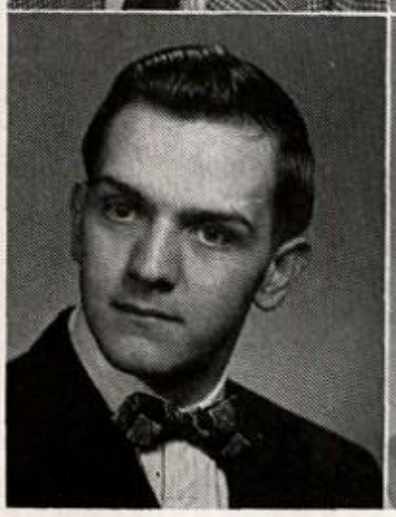

EMERSON McQUADE

"Emmy"—Hold that line! A boy with a real future; good sport.

Baseball 2, 3, 4; Letter 2, 3, 4; Football 2, 3, 4; Letter 2, 3, 4; Captain 4; Intramurals 2, 3, 4. *Down To Earth,* Sound Effects 4. Football Club 2. National Honor Society 4. General "G" 2. *Deanonian* Staff 4.

KATHERINE M. McMANUS

"Kathy" -A bright-eyed girl; her future decided; friendly.

Ping Pong 3, 4; Soccer 3; Tennis 2, 3, 4. F.H.A. 3, 4; Secretary 3; President 4. Library Club 3, 4; President 4. *Down To Earth,* Property Committee 4.

ALICE MARIE HASSETT

"Al"—Always a smile; she Hasset; doesn't she ever slow down?

Chorus 2, 3. Tennis 3, 4; Basketball 2, 3, 4; Softball 2. Jr. Actors Club 2. Leaders Club 4. *Down To Earth*, 4. *Deanonian* Editorial Staff 4.

RONALD H. PUTMAN

"Ronnie" — Our bashful guy; curly-locks; enjoys his ping-pong.

Transferred from Alexandria Bay 2. Football 3; Letter 3; Basketball 2; Bowling 4. Table Tennis 3, 4.

GRANT LEE BRUNDAGE

"Partridge"—Our kind of guy; joker; G.H.S. wrestler; hot rod Grant.

J. V. Football 2; Varsity Football 3, 4; Track 2, 3; Wrestling 2, 3; Captain of Wrestling Team 3; Sectional Champion 3; Intersectional Champion 2, 3.

JEANNE CAROL MERRITT

"Jeannie" — Nomination for Wrigleys; never a dull moment; spicy humor.

Transferred from Rome Free Academy 2. A Cappella Choir 4; Senior High Chorus 4. Basketball 2, 3, 4; Volleyball 2, 3, 4; Softball 3, 4; Tumbling 3, 4; Felt "B" in Gym 3; Squad Leader 4; Playday in Potsdam 3. Library Club 3, 4; Certificte of Library Merit 3. Usher at Graduation 3; Publicity Committee of Jr. Prom 3; *Down To Earth*, Publicity Committee 4.

MARLENE HARVEY VROOMAN

"Molly"—Dishpan hands; likes her new life, but still is one of us.

Orchestra 2, 4; Glee Club 2; A Cappella Choir 4. Basketball 2; Badminton 2; Softball 2; Tennis 2; Volleyball 2. Leaders Club 2. *Dean Hi-Lites* 2. Cheerleader 2. General "G" 2.

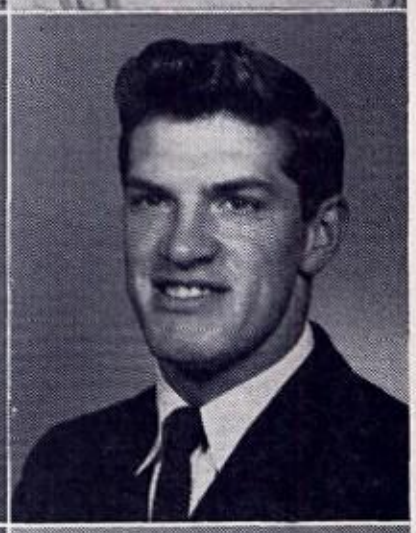

LEO G. RASTLEY

Good with his "dukes"; known for his muscles; fast on the track.

Wrestling 2, 3, 4; Letter 2, 3, 4; Track 3.

SHIRLEY MAE LANGTRY

"Shirl"—Look behind a clicking typewriter for Shirl; quiet gal.

Intramurals 3, 4; *Down To Earth*, Property Committee 4. *Dean Hi-Lites* 2; Library Club 3, 4; F.H.A. 3, 4. *Deanonian* Business Staff 4.

ELLIOT BIGELOW

"Beezer" — Here one day—gone the next; big game hunter.

Band 2, 3, 4. Concert Band 2.

BETTY MARIE PAYNE

Future on the foreign front; nice to know; quiet as her shadow.

Glee Club 2. *Down To Earth*, Property Committee 4. *Dean Hi-Lites* 2

DAVID SPILMAN

"Dave"—Fascinated by work; he could sit and watch it for hours.

Soccer 2; Football 2.

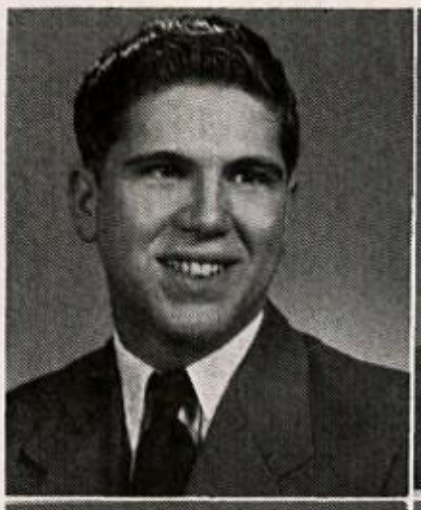

LAUREL L. FINLEY

"Finny" — Lovable Laurel; history in the making; wit incorporated.

Wrestling 2; Intramurals 2, 3.

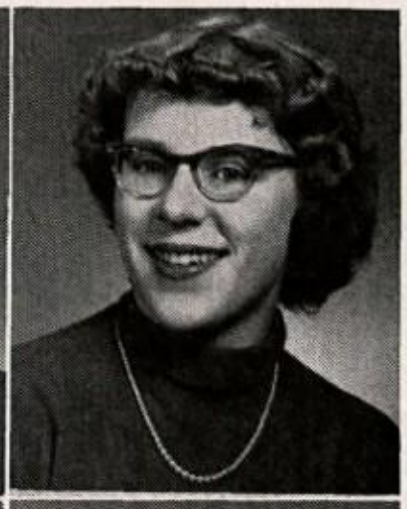

JULIE ANNE TIBBITS

"Julie"—Basketball is her sport, loves square dancing; gentle Julie.

Choir 3, 4; Sextette 4. Basketball 2, 3, 4; Softball 2, 3; Soccer 2, 3, 4; Tennis 3; Ping Pong 2, 3; Badminton 2, 3; Volleyball 2, 3, 4; Tumbling 2, 3. Leaders Club 2, 3. J. V. Cheerleader 2; Varsity Cheerleader 3, 4; Felt "B" 2 and small "G" 3. General "G" 3. *Deanonian* Business staff 4.

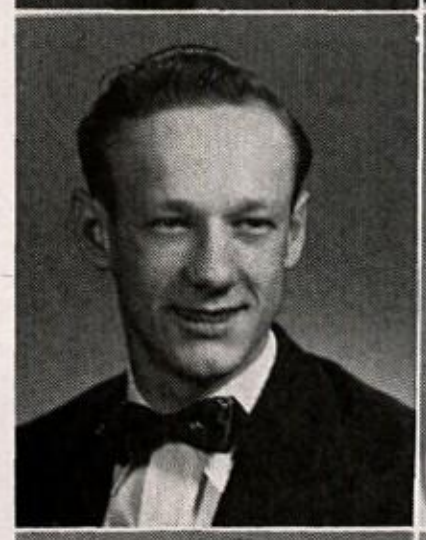

EVERETT L. HAYDEN

"Punky" — Traveler of English class; would you like a seat? Our debator.

Basketball 2; Softball 3; Soccer 3. *Down To Earth*, Publicity Committee 4.

DORIS MAYNE

"Dodie" — Girl with the white Chevy; friendly; sparkling wit; giggles.

Basketball 2, 3, 4; Volleyball 2; Badminton 2, 3; Tennis 2; Softball 2, 3

RETHA AILEEN McMANUS

"Re"—Small in stature, big at heart; silence never hurts; always late.

Library Club 4. Transferred from Morristown Central School 4.

BYRON CREIGHTON GALE

"Biff" — Who's worried about social studies? Flying Low? Never!

Track 2. French Club 2, 3, 4; Treasurer 3. Senior Seminar 4. Literature Seminar 4. *Down To Earth*, Chairman of Ticket Commitete 4. *Deanonian* Business Staff 4.

ROBERT J. STREETER

"Bob" — Our quiet man; the great woodsman; shop sharpie.

Soccer 3, 4; Softball 3, 4. F.F.A. 2.

FLORENCE LEANA BESAW

"Flossy"—Silence is golden; always ready with a helping hand; pleasant.

Deanonian Staff 4.

MARY KATHERINE CASEY

Quiet, but wait until you know her; glad to see her back at G.H.S.

Transferred from Watertown High School 4. Senior High Chorus 4.

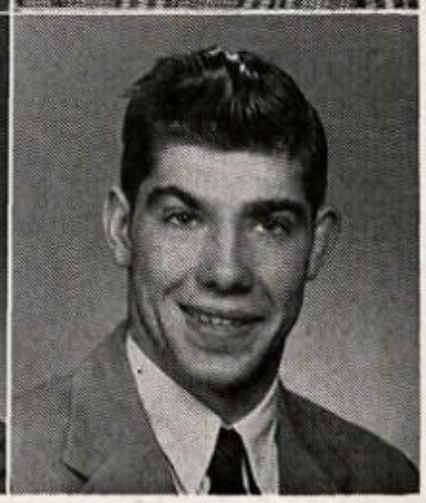

ROBERT EUGENE TUTTLE

"Bob" — Rasslin' Robert; too many brothers; isn't really *bashful.*

Wrestling 2, 3, 4. Letter 3, 4.

NORMA CATHERINE COOPER

She seems hard to know but she really isn't; tallest senior gal.

DUANE DAVID VROOMAN

"Dewey"—All mankind loves a lover; never too busy to act as chauffeur.

Junior Band 2; Senior Band 2; Marching Band 2; Dance Band 2; A Cappella Choir 4; All State Choir 4. Football 2; Award 2. *Time For Everything* 3; *Down to Earth* 4.

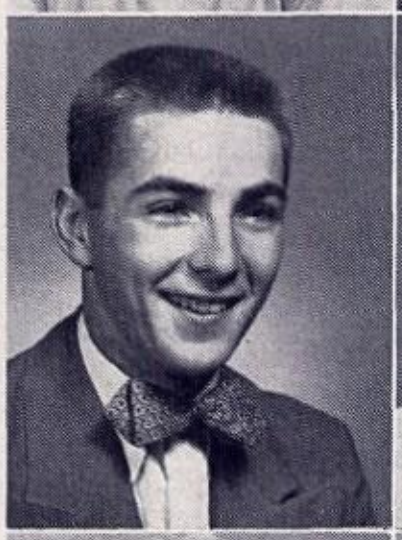

JUDSON J. VANCOR

"Jud"—Fireball on the court; all-around man; happy guy; headliner.

A Cappella Choir 2, 3, 4; NYSSMA 4. Football 2, 3, 4; Letter 2, 3, 4; Basketball 2, 3, 4; Letter 2, 3, 4; Baseball 2, 3, 4; Letter 2, 3, 4. Football Club 2; Projector Club 3, 4; Letter 3, 4; Treasurer of Homeroom 3. Intramural Referee 3, 4; Intramural Tennis 3, 4. *Deanonian* Business Staff 4.

CAROL E. DAVIS

The girl with the natural curl; she must use Pond's! great dancer.

Glee Club 2; A Cappella Choir 4. Badminton 3; Basketball 2, 3, 4. *Time For Everything,* Prompter 3; *Down To Earth,* Make-up Committee and Usher 4. *Deanonian* Editorial Staff 4.

JOAN H. CONKLIN

Brunette bombshell with a good figure; enjoys spaghetti and meatballs.

Ping Pong 3, 4; Tennis 2, 3; Soccer 2, 3. F.H.A. 4. Homeroom President 2.

DONALD FRANCIS O'RILEY

"Don"—Little guy with a big smile; the good ole hockey game.

Baseball 2, 4; Manager of J. V. Football 2; Bowling 2, 3, 4; Trophy 3; Intramural Basketball 3. Football Club 2. Student Council 3. President of Class 2; Vice President of Homeroom 2. *Time For Everything,* Property Committee 3; *Down To Earth,* Usher 4. *Deanonian* Editorial Staff 4.

EVERETT CAMPBELL

"Ebbie" — Always a laugh with Ebbie; Music Maestro; quite the guy.

Dance Band 4; NYSSMA 2, 3, 4; Requiem 3; Choir 2, 3, 4; Orchestra 4; Boys' Quartet 4. Football Club 2; J. V. Football 2; Varsity Football 3, 4; Wrestling 2, 3; Track 2, 3. Dean Oratorical Contest 3, 4; Second Prize 4. National Honor Society 3. *Time For Everything* 3; *Down To Earth* 4. Spring Festival 2, 3; Junior High Boys' Glee Club 2.

RITA PAPINEAU

"Frenchie" — Just right; Fight-Fight; square dance girl.

Band 2, 3, 4; Pep Band 3; Music Letter 3. Soccer 2, 3, 4; Basketball 2, 3, 4; Tennis 2, 3, 4; Tumbling 2, 3, 4; Ogdensburg Playday for Volleyball 3; Gouverneur Playday for Basketball 2; Softball 2, 3, 4; Leaders Club 2, 3, 4; Treasurer of Leaders Club 4. J. V. Cheerleader 3; Varsity Cheerleader 4. Usher at Graduation 3; *Down To Earth,* Usher 4.

HILDA MAY MANCHESTER

She toots a flute; the lucky kids who get Hilda for a teacher!

Senior Band 2, 3, 4; Orchestra 2, 3, 4; Chorus 3, 4; NYSSMA 2, 4; Music Letter 2; Spring Festival 2, 3, 4. *Down To Earth,* Costume Committee 4. Literature Seminar 4. Math Club 3. General "G" 2. *Deanonian* Business Staff 4.

KENNETH EICHORN

"Kenny" — Photographer for Deanonian; American History, oh no! not done!!

F.F.A. 2, 3, 4. *Deanonian* Editorial Staff 4.

MARTHA JANE SLATE

"Marty"—Martha, our wise-crack kid; you mean I'm late? can I go?

Volleyball 3, 4; Tumbling 2, 3, 4; Basketball 2, 3, 4; Soccer 2, 3, 4; Playdays at Malone, Ogdensburg and Potsdam; Squad Captain 4; Felt "B" 2; Felt "A" 3. *Down To Earth,* Usher 4; Usher at Senior Graduation 3. Leaders' Club 4; Library Club 3, 4. *Dean Hi-Lites* 2. F.H.A. 2. Cheerleader 3, 4. General "G" 3. *Deanonian* Editorial Staff 4.

DALE MITCHEL FARREN

"Rube"—Strong, rough and rugged; watch the ref! barber's delight.

Wrestling 2, 3, 4; Letter 2, 3, 4; Sectional Champion 3, 4; Captain of Wrestling Team 4; Intramural Basketball 3, 4.

E. PAUL McADAM

"Mac"—Six feet two, eyes of blue; a-hunting we will go; our Scout.

Band 2, 3, 4; Orchestra 2, 3, 4; Choir 3, 4; Music Letter 3. Demontration Night Gym Program 3.

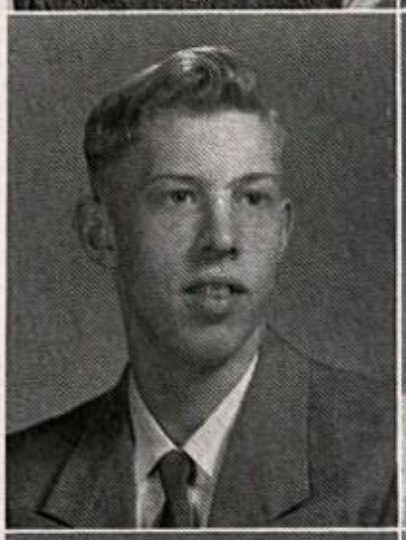

NANCY HALE

"Buckshot"—Camera crazy girl; our musical gal; book jockey.

Concert Band 2; Band 2, 3, 4; Orchestra 4; Chorus 4; Dance Band 3, 4; NYSSMA 4. *Deanonian* Staff 4.

EDNA PEARL SWEM

"Eddie" — Hurricane Edna; plenty of good humor; everyone knows her.

Down To Earth, Usher 4. Class Night Usher 3.

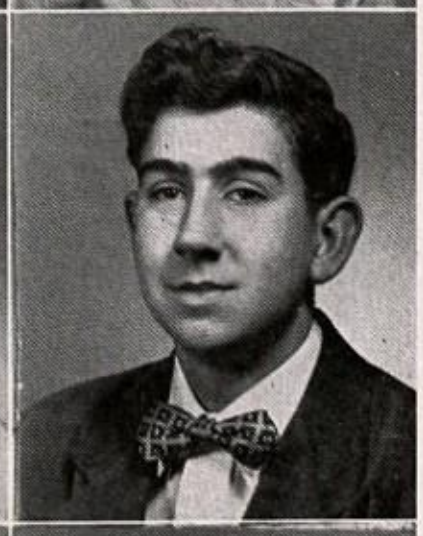

WILLIAM E. BLAIR

"Bill"—When you see Bill, tip your head down and there's Carl; Stretch!

Intramurals 2. Projector Club 2, 3, 4; Awards in Projector Club 2, 3, 4. *Down To Earth,* Set Committee 4.

HARRY GLADLE

"Pug"—Oh that build! hard man to beat; Future Farmer; asdfg; lkjh.

Football 3, 4; Letter 3, 4; Track 3, 4; Letter 3, 4; Wrestling 3, 4; Captain 4; Letter 3, 4; Manager 2. F.F.A. Basketball 4. Football Club 2; F.F.A. 2, 3, 4; Historian 4.

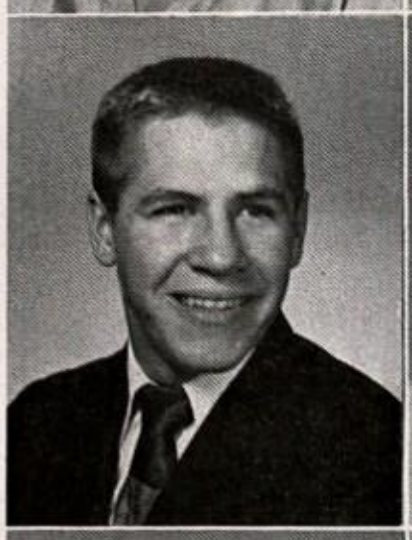

BETTY JANE FULLER

"Bet"—Not too tall, but lots of pep and vigor; Soda fountain gal.

Soccer 2; Basketball 2, 3, 4; Archery 2. F.H.A. 3, 4. Library Club 3, 4. *Dean Hi-Lites* 2. *Down To Earth,* Ticket Committee 4 *Deanonian* Editorial Staff 4.

ELEANOR FAYE ROBINSON

"Ellie"—Likes to handle money; the bowler; knows her law.

Girls' Glee Club 2. Tennis 2, 3, 4; Playday 3; Bowling 3, 4; President 3; Treasurer 4; Basketball 2, 3, 4; Playday 3, 4; Softball 2, 3, 4; Volleyball 2, 3, 4; Playday 3, 4; Squad Leader 2, 3, 4; Intramural Award 3. Cheerleader 3, 4; Letter 3, 4. *Dean Hi-Lites* 2; Library Club 2, 3, 4; President 3, Treasurer 4. Leaders Club 4. Dean Thespians 4. National Honor Society 3. *Down To Earth* 4. Senior Marjorette 2. *Deanonian* Business Staff 4. Dean Oratorical Contest 4.

RICHARD JONES

"Dick" — A librarian's nightmare; if words were water, we'd have a flood.

Senior Band 3; A Cappella Choir 2, 3, 4. Intramural Basketball 2.

HELEN EDNA NEUROTH

Short and peppy! small, cute and always in trouble, that's our Helen.

Intramurals 2, 4. *Down To Earth*, Publicity Committee 4. F.H.A. Historian 4; French Club 3, 4; Library Club 3; Jr. Actors Club 2. General "G" 3. *Deanonian* Editorial Staff 4.

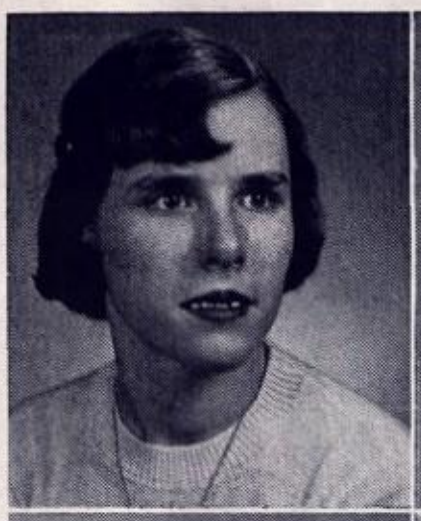

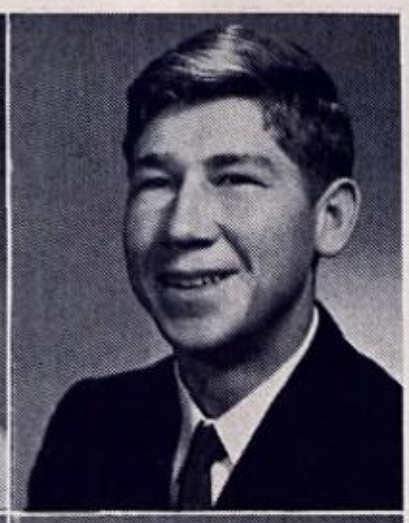

CARL DUANE BAILEY

He's a woman hater; sleepy type; our little George Gobel; the joker.

Soccer 2, 4; Horseshoes 2. *Down To Earth*, Set Committee 4. Projector Club 2, 3, 4; Awards in Projector Club 2, 3, 4.

RALPH W. GAYNE, JR.

"Willie" — Quite the sharp-shooter; speedometer happy; everybody's pal.

Football 2, 3; Letter 2, 3; Manager 4; Letter 4. F.F.A. 3. *Down To Earth*, Ticket Committee 4.

SALLY G. THOMAS

"Sal"—Tempting; Gralyn Gerty; has a temper; quiet in Social Studies.

Softball 2; Badminton 2; Basketball 2, 3, 4; Tennis 3. Usher at Graduation 3. *Down To Earth*, Publicity Committee and Usher 4.

NORMAN EARL BELMORE

"Norm"—Last to arrive, first to leave; school work—what's that?

Basketball 2; Letter 2; Baseball 2; Letter 2; Soccer 2, 3, 4. Football 2, 4; Bowling 2, 3, 4; Intramurals 2, 3, 4. Projector Club 3. *Dean Hi-Lites* 2, 3, 4; Assistant Mimeograph Editor 4.

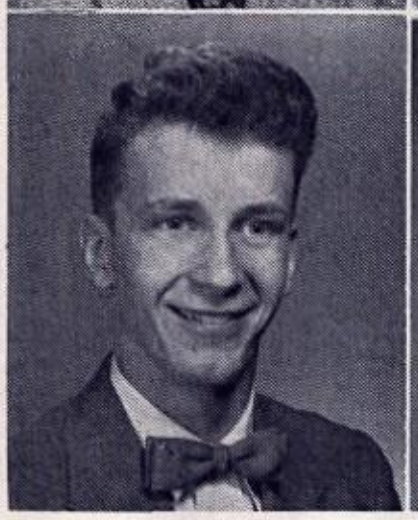

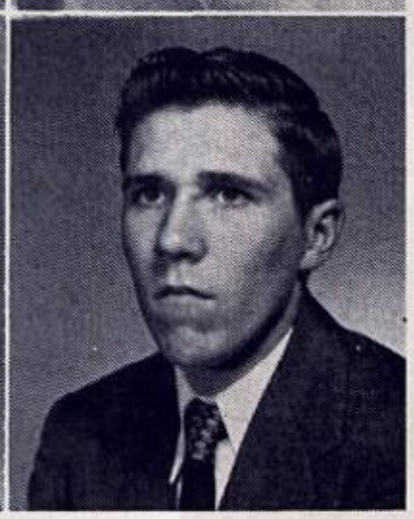

RICHARD ASHLEY

"Dick"—Card-Shark; shy-type, a part of any rumpus; likes sports.

Bowling 3, 4. Wrestling 3, Letter 3. Projector Club 3, 4. *Down To Earth*, Property Committee 4.

Senior Members of the National Honor Society

MARY BARNES RICHARD FREEMAN GERVASE GATES MONTE HOLLAND
EMERSON MCQUADE ANNE SWEENEY PATRICIA TOWNE

Scholarships and Awards

Monte Holland was awarded the Bausch and Lomb medal for outstanding work in science. Monte also won a scholarship to Union College.

Dawn Day was awarded an Empire State Trustee Scholarship to Elmira College.

Patricia Towne won the first prize for Senior High in the W.C.T.U. Poster Contest.

Doris Washburn won first prize for Junior High on both the local and state levels.

Local Federation of Women's Clubs Art Prizes were awarded as follows: Larry Melrose, Senior High First; Donna Bigelow, Second. Jack Ward, Grade Eight First for Oil. Carol Jenne, Sandra Blair, Patricia Maier, John Perry, Bonnie Evans, Grade Eight Water color.

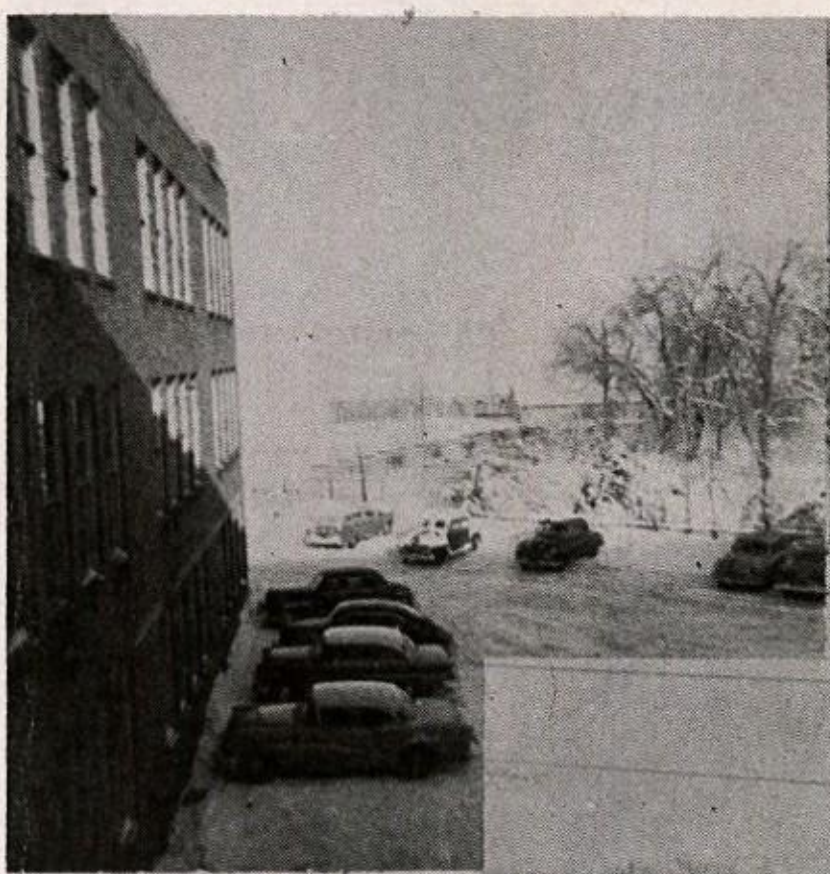

ZERO HOUR APPROACHES ANY MORNING AT G. H. S.

8:15—After the faculty limousines have rambled into the parking lot, the teachers begin preparing defense tactics for the Battle of the Brains.

8:25—Half the army of eager-beaver students establish a beachhead and plan their invasion.

8:28—Mr. Sterling raises the flag to make the day official as stragglers from the main body near their objective.

8:29—Flank attack arrives by motor transport to make a sneak approach through the back door.

8:30—Zero hour arrives—a bell rings—the invasion begins—all entrances are immediately seized—all exits are cut off.

At headquarters Mr. Mason has started his day by checking orders with Mrs. Connolly.

In his counting-room Mr. Wood and his staff are ready to add up the costs of the day and to look for strayed or lost buses.

Cheerfully Miss Casten begins to compile the list of deserters.

When students enter the office of Mr. Weegar, acting Cnmmander-in-Chief, they meet their defeat—they are forced to put down arms and take up school work.

The normal routine is established as students take their excuses to Mrs. Klink for checking. (You had appendicitis? Yesterday?)

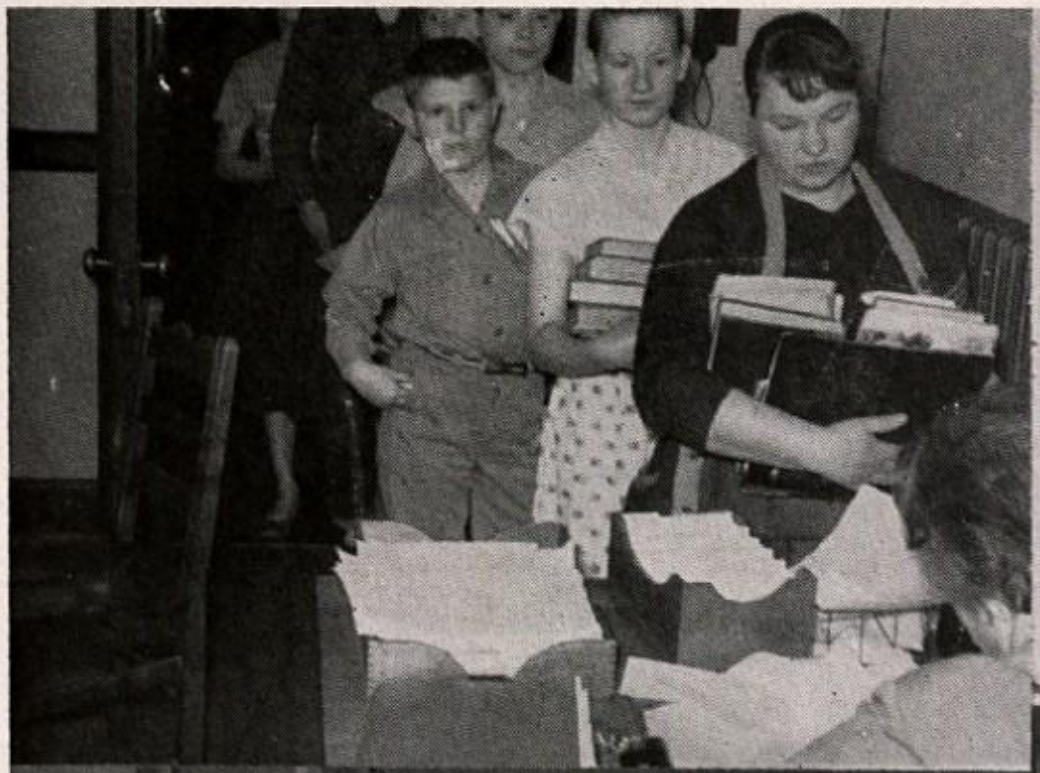

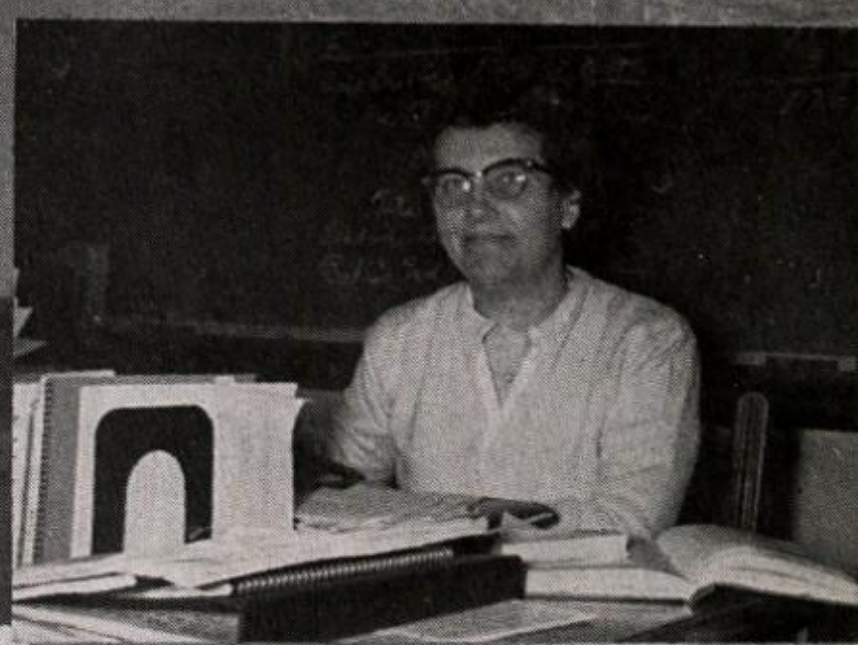
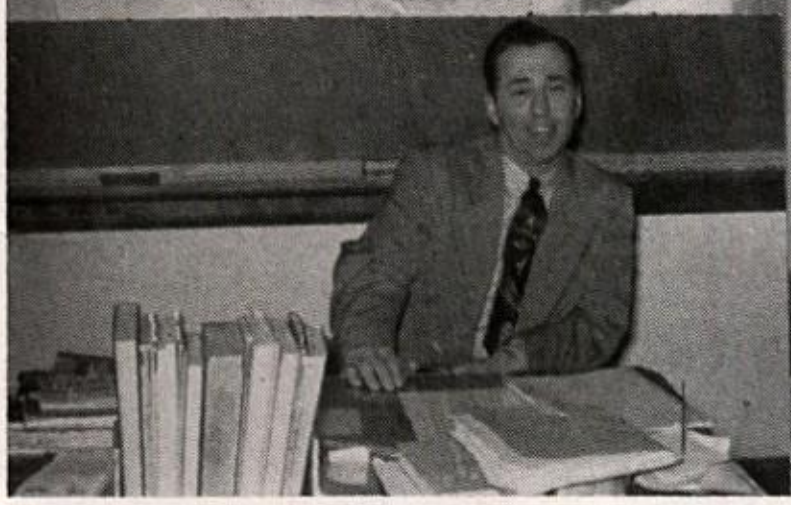

Why is Miss Weller's line always so long? Don't the Junior High students like school? Miss Weller is trying hard not to show that pleasant smile of hers.

Some of the faculty are ready to meet the invasion. Does Mr. Flanagan sleep in his boat?

Mrs. Walrath and Mr. Hart look happy behind their desks so early in the morning.

Could Miss Eckmann possibly be a little late?

Mr. Smith is ready and waiting—for what?

HOMEROOMS

The homerooms are the heart of the school organization. To them we report first thing in the morning and from them we are reported if we are missing from our proper places. Through the homerooms nominations are made for most school offices and money is earned for the classes by means of the annual magazine drive. A homeroom can be anything that is needed — a forum for discussion, a study hall, a social center, a political group.

It is there that the Iowa tests are administered to us each year so that we may know how effective our education has been and it is there that we are given those big white cards with the A's, B's and - - - on them.

This year every available space has a homeroom in it. The former Ag room is one and the Chemistry lab has been divided into two. We have indeed outgrown our school building.

Five Year Students

Third Row—left to right: David Ellison, Marilyn Dier, Roberta Russell, Virginia Hart.

Second Row: Allison Bresee, Lorraine Gray, Marilyn Jones.

First Row: Sally Hillis, Joan Schofell.

Mrs. Walrath's Room
Eleventh Grade

Fifth Row—left to right: Edwin White, Frederick Easton, Gary Robertson, Alfred Brown, Herbert Barkley, Donald Johnson, Charles Mousaw.

Fourth Row: Richard Merritt, Gordon Horton, William Walton, Wayne Bush, Douglas Fredenburg, Ronald Raven, Keith Adams.

Third Row: Hazel Blance, Nina Reynolds, Mary Jane Ruderman, Marlene Gollaher, Janette Scott, Brian Kaley, Joanne Perrin.

Second Row: James Lynde, Grace Laverghetta, Carolyn Sweeney, Murray Andrews, Charles Sheen, Ronald Bailey, Ruth Casey.

First Row: Kathleen Fitzgerald, Glenna Strate, Sally Stevens, Marlene Coates, Lorna Fuller, Leonore Hughto, Barbara Smith, Mrs. Walrath.

Miss Passino's Room
Eleventh Grade

Fifth Row—left to right: Donald Fuller, Robert Richardson, Robert Benware, Arthur Aldridge, Lloyd Halford, Speros Aravantinos.

Fourth Row: Richard Robinson, Leroy Tharrett, Lorraine Johnson, Jean Stronach, Milton Peters, Charles Reynolds, Joyce Turnbull.

Third Row: Janet Wicks, Joyce Barker, Jacqueline Sibley, Delia Carpenter, Margo Murray, Marlene Vrooman, Judith Hawn.

Second Row: Joan Krum, George Lamica, Keith Frawley, Eleanor Hogue, Frances Kinney, Beverly Hull, Sally Storie.

First Row: Diane Miller, Sylvester Washburn, Kay Brayton, Phyllis Fuller, Helen Tracy, Mildred Ellison, Miss Passino.

Miss Herring's Room
Eleventh Grade

Fifth Row—left to right: Robert Anderson, Daniel House, Paul Sharpe, Richard Perrigo, John Fitzgerald, Ira Fuller.

Fourth Row: Charles Besaw, Ruth Whalen, Dorothy Bevans, Sharon Bush, Donald Rastley, Clifford Tibbits, Donald Miner.

Third Row: Joy Morley, Joanne Robillard, Durwood Absalon, Carol Dusharm, Joel Reynolds, Nancy Walrath, Joan Stronach.

Second Row: Mary Gleason, Patricia Jones, Janice Bishop, Betty Locklin, Anna Ashwood, John Langtry, Janet Young.

First Row: Elizabeth Church, Harriett Simmons, Faye Barkley, Cynthia Maier, Dora Frawley, Mary Carr, Ida Hutton, Miss Herring.

Miss Eckmann's Room
Tenth Grade

Fifth Row—left to right: Duane Winters, Ronald Clement, Charles Stahl, Vene Vrooman, Donald Sprague, Bruce Smith.

Fourth Row: Lyndon Fuller, Marlene Aldrich, Leon Stiles, Rockwell Livingston, Phillip Walsh.

Third Row: Ronald Lynde, Janet Perkins, Gene Holmes, Gloria Malbouf, Judith Gardner.

Second Row: Doreen Byrns, Nancy Matthews, Janet Smith, Nancy Phelps, Diane Johnson, Jean Fullington.

First Row: Kay Walton, Joanne Horton, Doreen Streeter, Sharon Fox, Sally Countryman, Doris Washburn, Miss Eckmann.

Mr. Cromie's Room
Tenth Grade

Fifth Row—left to right: Mr. Cromie, Donald Putman, Gary Jones, Ronald Streeter, David Jones.

Fourth Row: Janet Phippins, Ronald Storrin, Brent Gale, Douglas Bailey, Brent Taylor, David Beatty.

Third Row: Donna Pritty, Robert Gates, Shirley Perrigo, Paul Dashner, Lyle Gayne, Roy Porter.

Second Row: Sandra Dashnaw, Carolyn Tamblin, Sarah Washburn, Wilfred Belmore, Bonnie Gayne, Franklin McDonald.

First Row: Joyce Streeter, Sheila June, Jacqueline Young, Alberta Shippee, Lorraine Coates, Marjorie Jones.

Miss Nulty's Room
Tenth Grade

Fifth Row—left to right: Ruth Devendorf, Stephen Murray, David Truax, Lionel Nicholas, Donald Toomey, Phillip Young, Norbert Hall, Thomas Halford.

Fourth Row: Joan Kaley, Katherine Raymo, Jean Crabb, Donna Bigelow, Eileen Tharrett, Beverly Klock, Delight Davis.

Third Row: Vivian Premo, Harold Denesha, Warren Raven, Janice Boprey, Florence Towne, Richard Whitmore, Virginia Ray.

Second Row: Kenneth Blair, Thomas Sheen, James Bleau, Howard Kirby, Joan Crabb, Gordon Goodison.

First Row: Elaine Raven, Patricia Hanratty, Donna Tessmer, Barbara Noble, Elisa DeCastro, Shirley Moore, Miss Nulty.

Miss Hunter's Room
Tenth Grade

Fifth Row—left to right: Ray Parker, Robert Tripp, Glenn VanValkenburg, Richard Williams, Dennis Bulger, Miss Hunter.

Fourth Row: David Bresee, Jay Ormsby, Raymond Donaldson, Zelphia Klock, James Seaman, Foster Drury.

Third Row: Loureen Erickson, Constance Hockey, Margaret Brown, Judith Hollis, Leonard Hays, Lawrence Robertson.

Second Row: Carolyn Lepper, Laura Patton, Brenda Shepard, Kay Conklin, Irene Bishop.

First Row: Beverly Paquette, Colleen Brown, Bethany Brown, Joan Parker, Harry Shampine, Lawrence Hays.

Mr. Graham's Room
Ninth Grade

Fifth Row—left to right: Ellsworth Hayden, Martin Hogue, Patrick Collins, David White, Ellsworth Hays, Lyle Price, Alex Aravantinos, Jay Bresett.

Fourth Row: Dwight Knowlton, Carol Jenne, Edna Scott, Judy Woodward, Jane Hyde, Shirley Roberts, Lucretia Peabody.

Third Row: Louis Weinstein, Gerald Jones, William Isereau, Robert Barnes, Norman Fuller, Dean McManus.

Second Row: Edna Arnold, Rosalyn Lamon, Sandra Blair, Carolyn Burns, Nancy Narrow, Marion Smith, Morris Ellis.

First Row: Martin Durham, Anne Walker, Bethany Petrie, Joyce Hanratty, Sharon Snyder, Thea Fowler, Shirley Mallette, Mr. Graham.

Mr. Waas' Room
Ninth Grade

Fifth Row—left to right: Richard Moore, Marlene Riley, David Cummings, John Brown, Corbin Everhart, Blaine Gale.

Fourth Row: Keith Williamson, Gary Weir, Jack Bell, James Fleming, James Randall, Charles Rice, Melvin Lee.

Third Row: Judy Grimshaw, Cynthia Price, Ruby Marcellus, Donald Locklin, John Storie, David Bulger, Eudora Keller.

Second Row: Rosemary Fowler, Patricia Maier, Judy Aldridge, Shirley Littlebrant, Nancy Clark, Judith Gardner.

First Row: Virginia Richardson, Joyce Lashbrooks, Norma Merritt, Kenneth Towne, Jean Roberts, Virginia Eichorn, Mr. Waas.

Mr. Dolan's Room
Ninth Grade

Fifth Row—left to right: David Sawyer, Leon Jones, William Hills, Gerald Hewitt, Richard Casse, James Hanratty, Carol Woodrow, Jack Ward.

Fourth Row: Anne Seaman, Carol Johnson, Judith Case, Edward Grow, Roger Michaels, Paul Blair, Gary Richardson, Mr. Dolan.

Third Row: Marie McCumber, Helen Stacy, Betty Zanker, Gloria Ferguson, Judith Cassaw, Beatrice Conklin, Mary Cole.

Second Row: Louine Raven, Donald St. Louis, Donald Love, Marlene Burrows, Joanne Smith, Madeline Randall, Patricia Fiesthamel.

First Row: Virginia Serviss, Eugene Bishop, Thomas Laverghetta, Mary Ellen Hillis, Sally Strate, Karen Kingsley, James Morisey.

Miss Bajjaly's Room
Ninth Grade

Fifth Row—left to right: Milo Pritty, Peter Perrin, Mack Fuller, Roland Bowhall, Leonard Gaumes, Carmen Wells.

Fourth Row: Lucretia Stevens, Fred Krum, Richard Lamar, Rosita Herz, Craig Mackey, Robert Hance, Helen Davis.

Third Row: Elizabeth Towne, Dorothy Robillard, Suzanne Hart, Robert Drake, Harry Trombley, Jan Fitzgerald.

Second Row—Linda Whittaker, Kathern Tracy, Norma Morse, Iris Law, Bonnie Evans, Joyce Starnes.

First Row: Sue Ellen Shinnock, Lillith Sitts, Phyllis Dashnaw, Adelaide Corbin, Harry Moore, Philip Washburn, Miss Bajjaly.

Mrs. Beatty's Room
Eighth Grade

Fifth Row—left to right: Mrs. Beatty, David Howard, William Sanderson, Merrill Bulger, Larry Sheldon.

Fourth Row: Trudy Austin, Leonard Walrath, Jesse Donaldson, Alan Bressett, Korleen Harper, Margaret Robinson, Susan Mashaw.

Third Row: Dewey Kribs, David Mullin, William Rubar, George Yerdon, Eunice Woodard, Donald Raven.

Second Row: Carol Lynde, Sandra Byrnes, Maureen Haskins, Amy Empson, Gertrude McKinney, Robert Magee, James Whittaker.

First Row: Margo Hobart, James Allen, Elaine Cameron, DeAnn Hogue, Shirley Besaw, Ilene Raven, Lyla Swem.

Miss Trerise's Room
Eighth Grade

Fifth Row—left to right: Robert Dier, Richard Parker, Richard Lumley, John Sleeman, Sally Anderson, Alicia Hatfield, Miss Trerise.

Fourth Row: David Rastley, Thomas King, Sharon Bressette, Rose Mary Bishop, Mary Lou Mashaw, Elsie Griffith.

Third Row: Judith Narrow, Lorraine Hays, Gloria Reynolds, Lloyd Bailey, Wayne Storie, Terry Noble, Jerry George, Phyllis Paquette.

Second Row: Donna Frith, Judith White, Joan Brown, Margaret Eibert, Richard Bishop, Theodore Travis, Carlton House.

First Row: Jan Brayton, Robert Hays, Sharon Jones, Robert Perrin, Thomas Cummings, Bernice Best, Bonnie Dean, Beverly Thayer.

Mrs. Mosher's Room
Eighth Grade

Fifth Row—left to right: Bernice Zanker, Linda Countryman, Marie Denesha, David Bishop, Leo Cole, Mrs. Mosher.

Fourth Row: James Walrath, Donald Benjamin, Elisa Canali, Dianne MacTuck, Martha Millard, Sandra Johnson, Judy Blance.

Third Row: Sara Sterling, Nancy Bishop, Charles VanSant, Brian Taylor, Edward Alguire, James Bowhall, Robert Jennings.

Second Row: Roger Fisk, Richard Sibley, Joanne Sheldon, Janet Glasford, Judith Patterson, Diane Forsythe, Janet Reed.

First Row: Gail Banville, Stanley Donaldson, David LaPierre, Roland Robert, Ronald Kennedy, Philip Bigarel, Janet Washburn.

Miss Cross' Room
Eighth Grade

Fifth Row—left to right: Miss Cross, Sherwood Horne, Ronald Slate, Leon Phelps, Arthur Woodward, Gary Ferguson.

Fourth Row: John Hanratty, Wilbur Watson, Donald Geer, Richard Jones, Luther Cole, Terrence Austin.

Third Row: Sylvia Gollaher, John Norton, Betty Manning, Donald Clement, Sandra Prashaw, Linda Hull, Diane Dier.

Second Row: Marlene Tyler, Bonnie Fowler, Adrian Bigelow, Charlotte Walrath, Norma DeWan, Georgianna Sibley, Susan Bishop.

First Row: Caroline Patton, Kay Clemmons, Ruth Bowman, Thomas Love, Anne Woodard, Esther Mullen.

Mrs. Coates' Room
Eighth Grade

Fifth Row—left to right: Edward Hutton, Richard Marcellus, Paul Pete, Rita Perkins, Ann Battersby, Sherwood Santimaw.

Fourth Row: Mary Messier, Alice Tait, Gary Briggs, William Reddick, Byron Billings, Wayne Spaulding, Gary Orford, Mrs. Coates.

Third Row: Carol Mullen, Leon Durham, Robert McIntosh, Jean Benware, Harvey Strate, Sandra Savage, Brenda Raven.

Second Row: Janice Hayden, Steven Adler, Martha Klock, Laura Parker, Jean Woodward, Joyce Gillett, Brenda Thompson.

First Row: James Clark, Trudy Evans, Carol Hosmer, Shelva Horton, Duane Wainwright, Rose Ann Brown, Bruce Tamblin.

Mrs. Latham's Room
Seventh Grade

Fifth Row—left to right: Allan Griffin, Wendy Hollis, Marion Eichorn, Diane Norton, Ralph Collins, Mrs. Latham.

Fourth Row: Martha Burr, Rita Randall, Charles Hyde, James Matthews, Louis Shatraw, Mary Ann Boulet.

Third Row: Lionel Griffith, Richard Conklin, David Macauley, Jerry Abrantes, Duke Dillmore, Bruce Winters, Judith House.

Second Row: James Reddick, John Andrews, James Hart, Connie Goodnough, Sharon Bradish, Violet Watson, Ernest Ellis.

First Row: Shirley Klock, Gaylord Bigelow, Margaret Walrath, Merritt Young, Catherine Tamblin, James Skeldon, Patricia Martin.

Mrs. Taylor's Room
Seventh Grade

Fifth Row—left to right: Dianne Edwards, Phyllis Kitts, Judy VanCor, Mrs. Taylor, Roger Rice.

Fourth Row: Carl Parker, Paul Raymo, Edith White, Daniel Durant, Terry Thompson.

Third Row: Deanna Thomas, Jean McIntosh, James Serviss, Wayne Belmore, Carol Schutt, Bonnie Painter, Janet Davis.

Second Row: Mary McAdam, Beverly June, Delores Gavin, Gary Bulger, Richard Carpenter, William Randall.

First Row: Donald Walker, Cheryl Morisey, Judith Barker, Sharon Roberts, Norma Rubadeau, Barbara Wood, Edith Clement.

Mrs. Hunkins' Room
Seventh Grade

Fifth Row—left to right: Linda Dygert, Donna Thomas, Maxine Monterville, Kristine Battersby, Sandra Houser, Mrs. Hunkins.

Fourth Row: Lynn Kio, Robert Maine, Mary Trivilino, Harold Fowler, David Caswell, Walter Millard.

Third Row: Dorothy Roberts, Gerald Hartle, Sandra Mackey, Gary Davis, Robert Dalton, Stewart Crowner, Joan Jesmer.

Second Row: Susan Jones, Betty Gonio, Lyle Fuller, Sarah Sprague, Patricia Hance, Barbara Clement, Charleen Jobin.

First Row: Donald Lamica, Bonnie Sullivan, Lois Aldrich, Betty Shatraw, Richard Walton, William Schofell, Joseph Clancy.

Miss House's Room
Seventh Grade

Fifth Row—left to right: Robert Smith, Shirley King, Mavis Bowhall, Richard Shepard, Donald Wood, David Gass, Miss House.

Fourth Row: Angeline Aravantinos, Everett McEathron, Bonnie Thevierge, Peter Burgess, Robert Prashaw.

Third Row: Kathryn Ferguson, Stephen Brown, Lillian Aldridge, Gloria McIntosh, Nancy Wells, Betty Claflin.

Second Row: Phillip Law, Franklyn Sheperd, John Radigan, Milton Johnson, Jacqueline Maier, Janet Jones, Gloria Love.

First Row: Luella Rush, Phyllis Simmons, Mary Jane Hobart, James Jackson, James Phippens, Faye Eibert, Sally Smith.

Miss Stevens' Room
Seventh Grade

Fifth Row—left to right: Marjorie Sullivan, Brent Smith, Robert Porter, Anne Toomey, Patrick O'Riley, Miss Stevens.

Fourth Row: Carol Towne, Geraldine Dusharm, Gary Bickford, Emma Claflin, Wanda Van Duzee, Lona Holmes.

Third Row: Gary Scott, Carlton Stowell, Rose Fuller, Donna Moore, Bonnie Benjamin, Sharon Greenhill, Richard French.

Second Row: Clara Johnson, Donna Reynolds, Gary Hall, James Coates, Roger Briggs, Richard Walrath, William Van Sant.

First Row: Diana Herheim, Richard Washburn, Frederick Horton, Patricia Rubadeau, Ralph Youngs, Mary Neuroth, Sally La Pierre.

Mr. Hart's Room
Seventh Grade

Fifth Row—left to right: Mr. Hart, Rosemary Bevans, Michael Bush, Kenneth Denesha, Ann Geer, John Shippee, Ruth Weir, Allan Griffith.

Fourth Row: Robert Keller, Peggy Fleming, Ann Ashline, Janice Davis, Sharon Jordan, John Washburn, Richard Hatch.

Third Row: Nancy Chapman, James Frappier, Leon Salisbury, Lorraine Morse, Dale Langto, Donna Wood, Norma Aldridge, Karen Woods.

Second Row: Ralph House, Bruce Gale, Melanie Monterville, June Keysor, Robert Brown, Arthur Rotundo, Delos Doe.

First Row: Helen Rawlinson, Rose Robillard, Jane Richardson, Robert Davies, Gary Trombley, Gary Simmons, Harry Phelps.

Roll call is over — classes begin. The teachers open the doors to the mechanics of shop, the magic of typing, the problems of math and the mysteries of science.

Prof. Robinson and his mad mechanics inspect machinery.

Wally waits patiently while his "typewriters" pick, peek and poke.

Mr. Cromie teaches the all-time favorite at G.H.S. — for geniuses only.

From Cliff's expression we suspect a blow-up but Mr. Hackett and Mr. Vrooman try to save the lab.

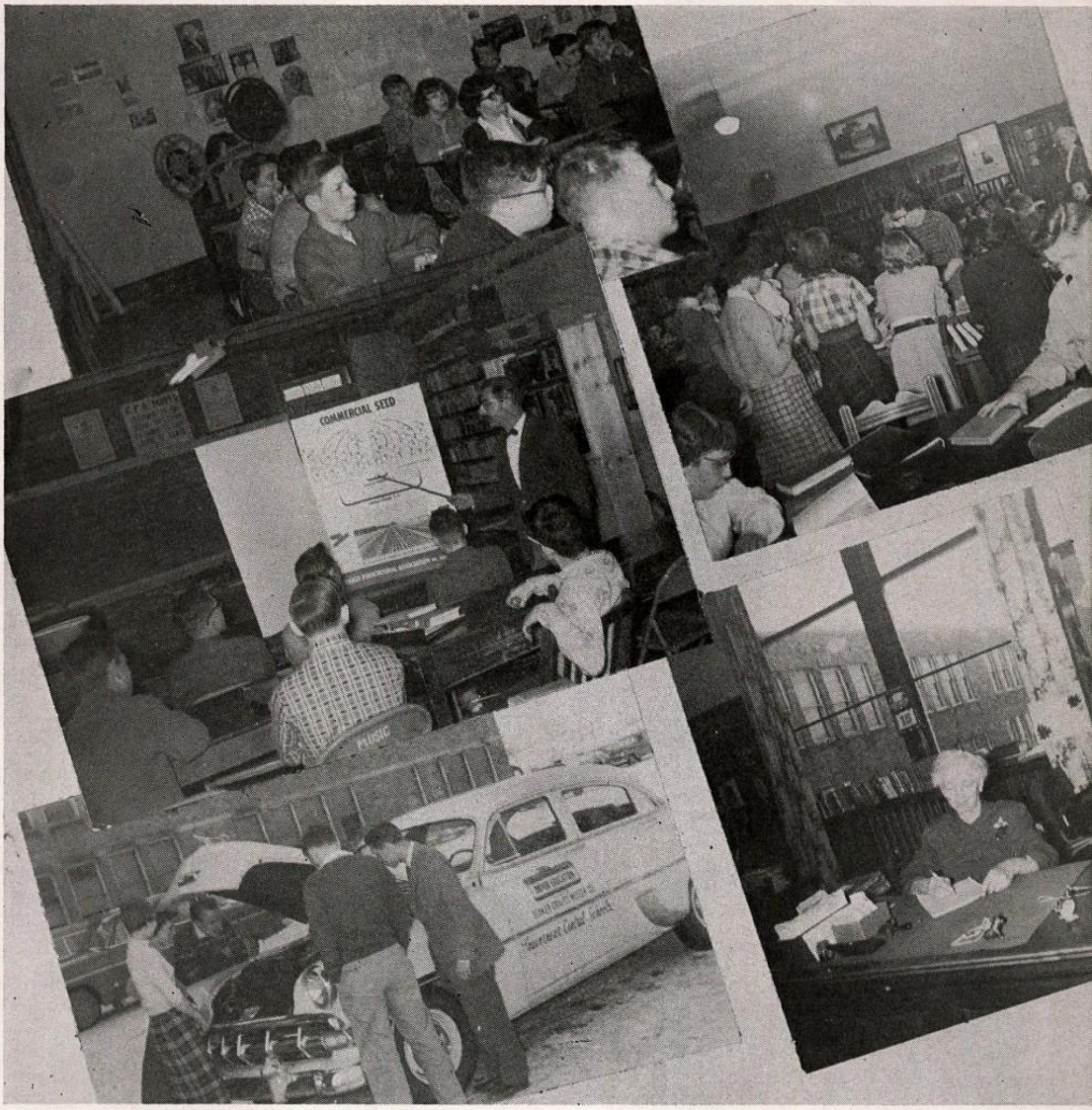

Yippee! A movie — no recitation today! It won't be Mickey Mouse though.

Our Ag boys ought to be in shape for track with their daily sprint to Houston Hall. How do you like Mr. Wicks' sesquicentennial mustache? Not as spectacular as Mr. Cromie's beard.

How we love to crowd into the library! Anybody would think we could read.

Miss Vail rarely gets a moment as peaceful as this. Is she making out those overdue lists? Mrs. Cromie is at the desk.

"But Mr. Klink, I can't find the motor."

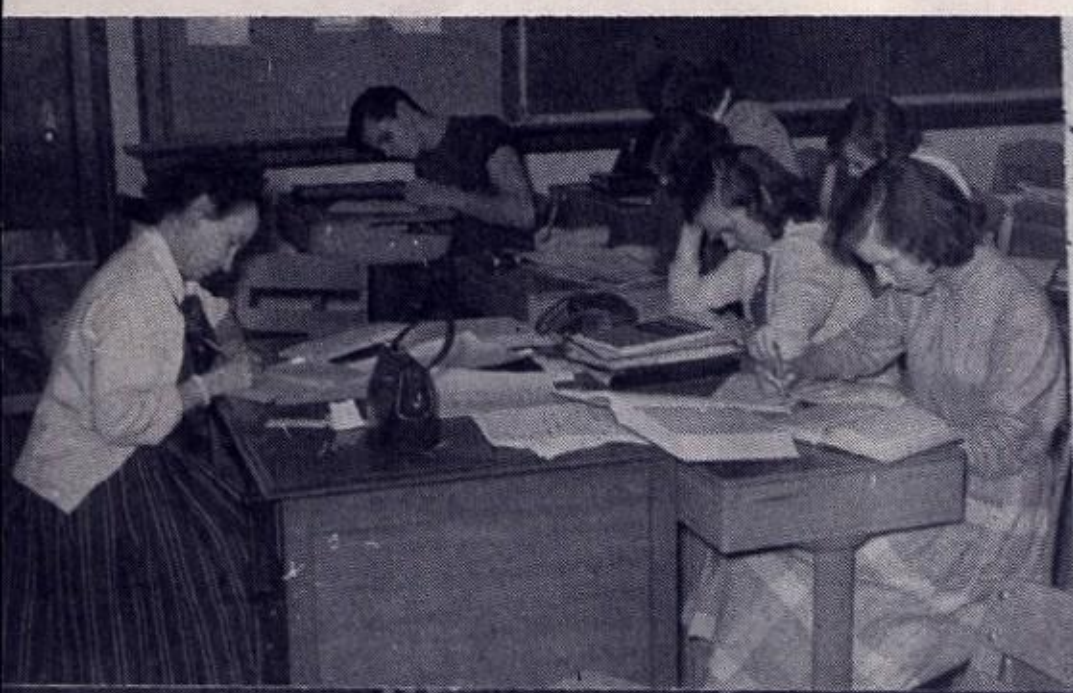

Petite Mademoselle Passino — she teaches Caesar, too.
Want to read efficiently? See Miss Stiles.
The students finish using up the art supplies while Miss Todd orders more over the telephone.
Calm, cool, collected Mrs. Lee checks reading tests.
A study hall in our dining room? Horrors!

Senior Student Council

Second Row—left to right: Marilyn Dier, Charles Hogue, Delight Davis, Donald Putman, Nancy Matthews, Ronald Raven.

First Row: Donald Sprague, Charles Sheen, Sally Storie, Lawrence Melrose, president; Richard Robinson, Dawn Day.

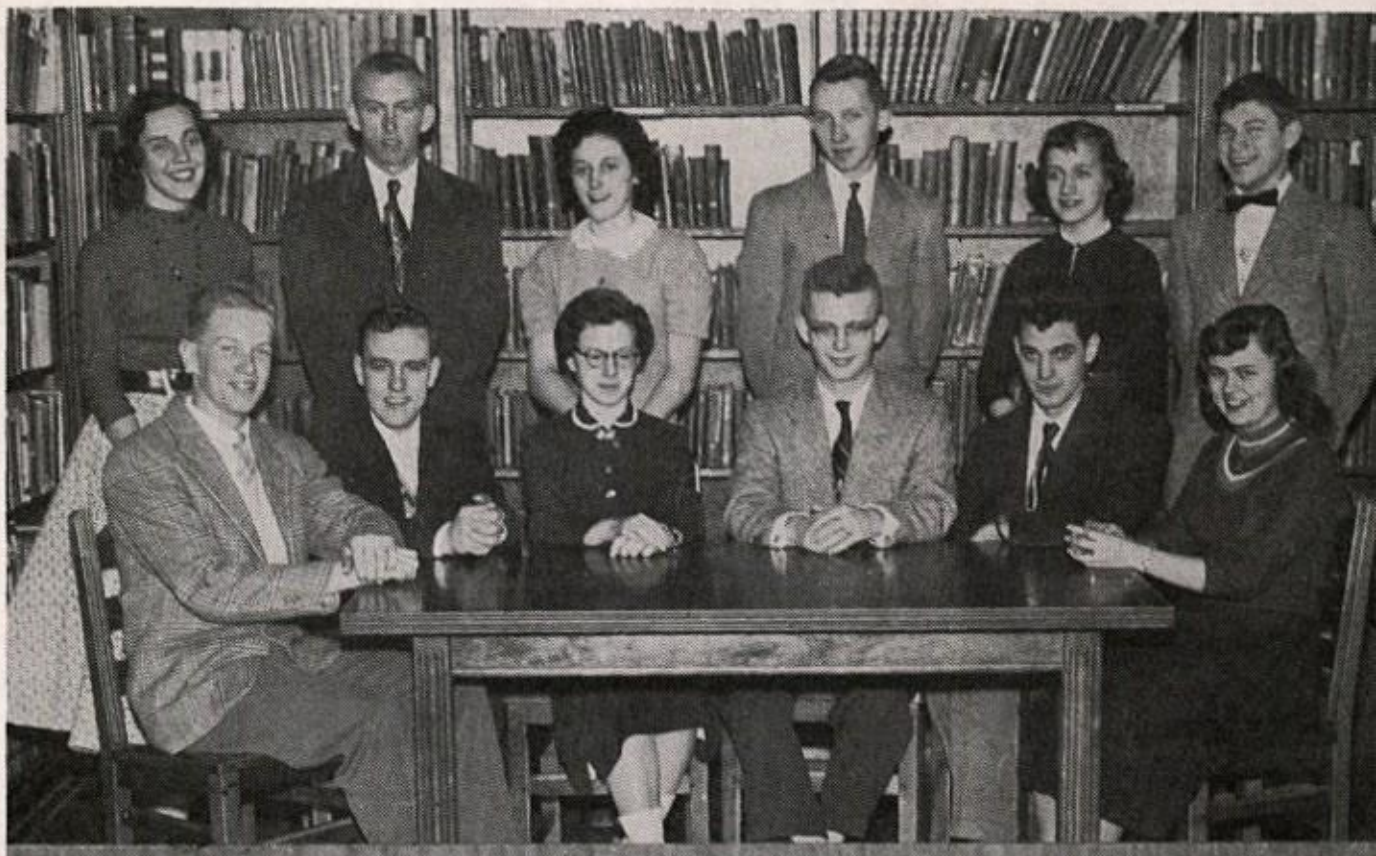

National Honor Society

Fourth Row—left to right: Richard Robinson, Nancy Walrath, Richard Freeman, Gervase Gates, Emerson McQuade.

Third Row: Virginia Hart, Marilyn Dier, Brian Kaley, Mary Barnes, Mr. Carpenter.

Second Row: Sally Storie, Mary Jane Ruderman, Anne Sweeney, Patricia Towne, Mary Gleason.

First Row: Clifford Tibbits, Monte Holland, Lorraine Gray, Cynthia Maier.

Absent when picture was taken: Donald Fuller.

Dean Thespians

Fourth Row—left to right: Robert Anderson, Lorraine Johnson, Keith Adams, Dorothy Bevans, Milton Peters, Miss Hunter.

Third Row: Richard Robinson, Ruth Whalen, Joanne Robillard, Delia Carpenter, Patricia Jones.

Second Row: Joyce Barker, Mary Carr, Grace Laverghetta, Dora Frawley, Anne Ashwood, Eleanor Robinson.

First Row: Leonore Hughto, Faye Barkley, Colleen Brown, Sally Stevens.

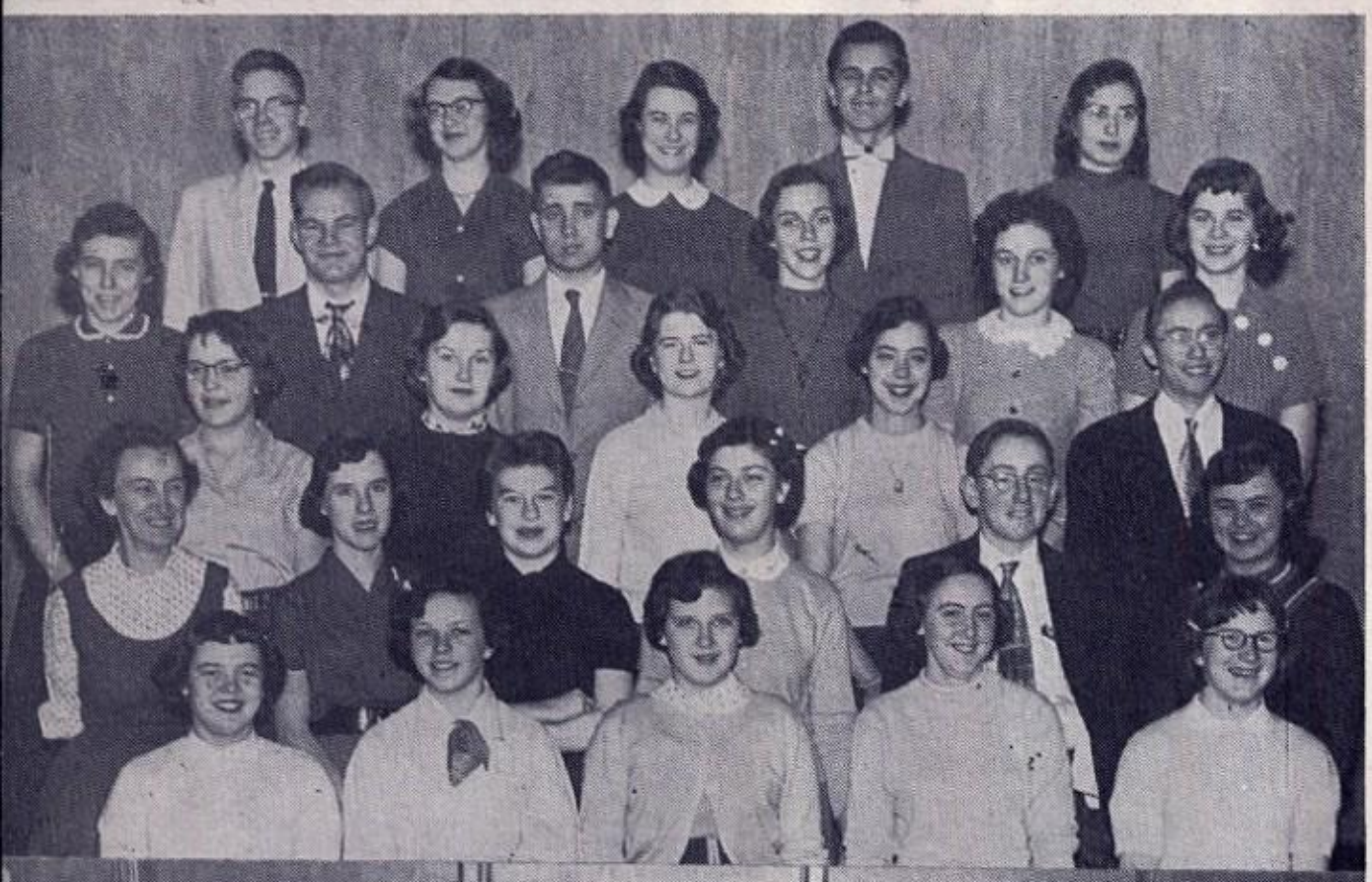

French Club

Fifth Row—left to right: David Beatty, Mary Barnes, Norine Drumb, Dennis Bulger, Virginia Hart.

Fourth Row: Marjorie Andrews, Jay Ormsby, Byron Gale, Marilyn Dier, Delight Davis, Dorothy Bevans.

Third Row: Joan Kaley, Mary Jane Ruderman, Janette Scott, Mary Frances Kenyon, Morris Ellis.

Second Row: Miss Passino, Helen Neuroth, Alice Hughto, Janet Wicks, David Bresee, Dawn Day.

First Row: Joan Schofell, Sue Ellen Shinnock, Sharon Snyder, Allison Bresee, Elizabeth Church.

Senior Seminar

Second Row—left to right: Gervase Gates, Richard Freeman, Marilyn Dier, Byron Gale, Danie Hall, Maureen Shinnock, Mary Frances Kenyon, Monte Holland.

First Row: Virginia Hart, Mary Barnes, Miss Herring, Anne Sweeney, Jeanette Boscoe.

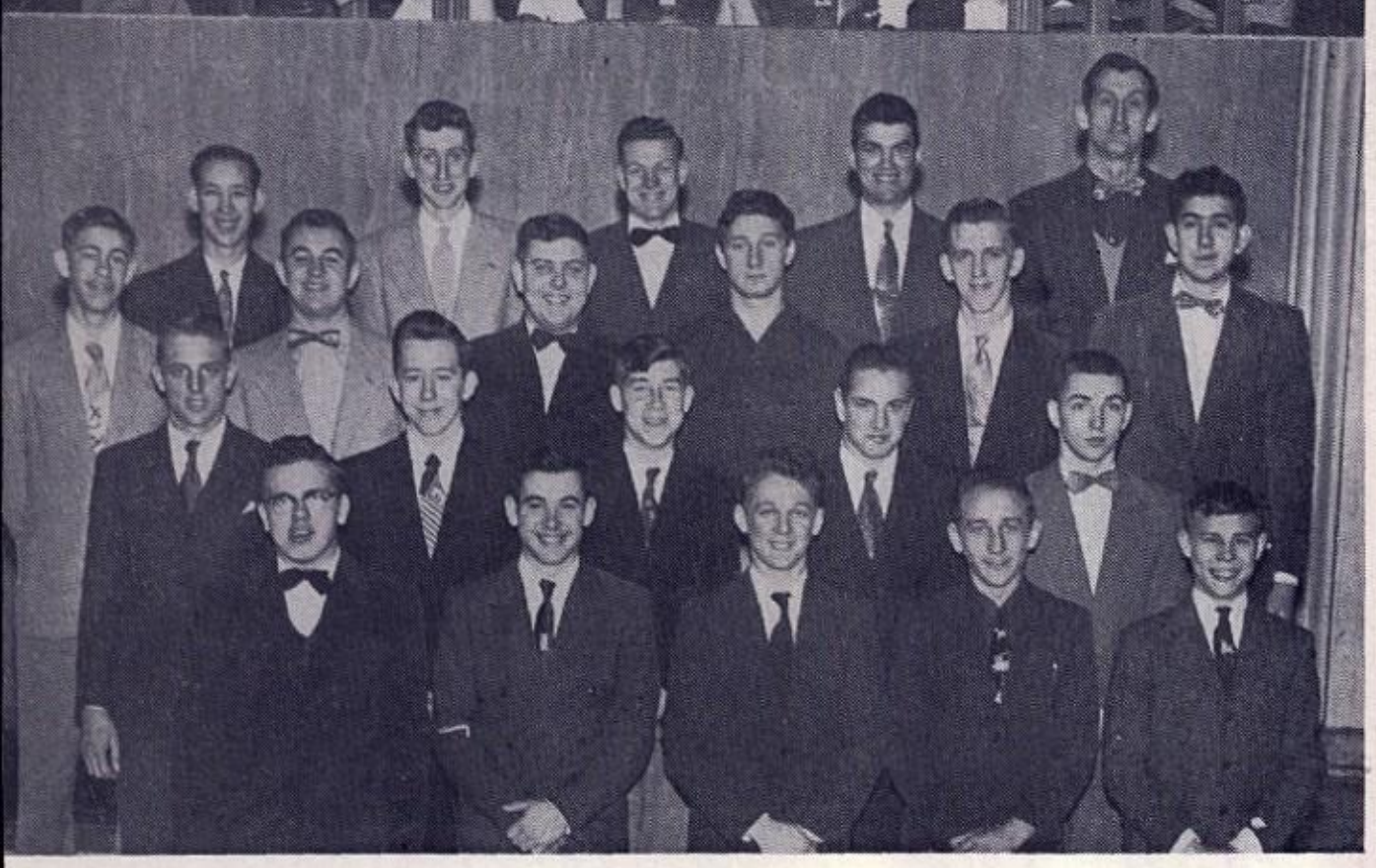

Projector Club

Fourth Row—left to right: Daniel House, Melvin Gates, Ronald Cronk, Harold Simmons, Mr. Hackett.

Third Row: Edwin White, Robert Richardson, Donald Bishop, Charles Mousaw, Donald Johnson, William Blair.

Second Row: Charles Reynolds, Leroy Tharrett, Carl Bailey, Donald Rastley, Judson VanCor.

First Row: Jerry McDonald, William Venton, Joel Reynolds, John Langtry, George Lamica.

Leaders' Club

Fourth Row—left to right: Patricia Towne. Ruth Whalen, Lorraine Johnson, Helen Mary Reed, Norine Drumb, Janet Phippins.

Third Row: Eleanor Robinson, Anna Ashwood, Constance Hockey, Nancy Phelps, Rita Papineau.

Second Row: Colleen Brown, Bethany Brown, Donna Tessmer, Doris Washburn, Elisa De Castro, Martha Slate.

First Row: Faye Barkley, Leonore Hughto, Alice Hassett, Sally Stevens.

Library Workers

Third Row—left to right: Kay Brayton, Roberta Russell, Judith Woodward, Nancy Hale, Joanne Robillard, Helen Tracy, Frances Kinney, Joanne Horton, Glenna Strate, Joyce Streeter.

Second Row: Kay Walton, Harriet Simmons, Miss Vail, Mrs. Cromie, Donna Bigelow, Mary Messier, Sandra Byrns.

First Row: Beverly Hull, Hazel Blance, Gloria Malbouf, Martha Slate.

Senior Future Homemakers of America

Fourth Row—left to right: Marlene Aldridge, Margaret Brown, Denelda Fuller, Joan Conklin, Harriet Simmons, Miss Stafford.

Third Row: Judith Hawn, Nancy Merritt, Shirley Langtry, Kay Raymo, Katherine McManus.

Second Row: Eleanor Hogue, Kay Conklin, Sally Hillis, Lorna Fuller, Jacqueline Young, Nina Reynolds.

First Row: Helen Neuroth, Patricia Hanratty, Maude Brozzo, Helen Tracy.

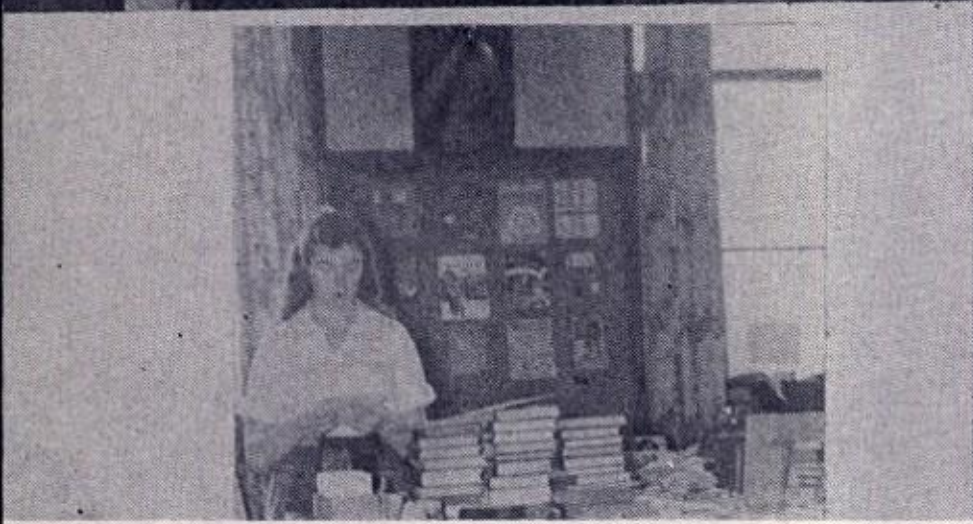

During fourth and fifth periods everyone relaxes from classes. Clubs meet, rehearsals are held and we get around the building a little.

Chess players having a little trouble?

Newspaper club members listen to journalism lecture.

French club treats itself to some food while a Library club member wonders how all those books pile up.

Proector club operators contemplate the machinery. Anybody got any scotch tape?

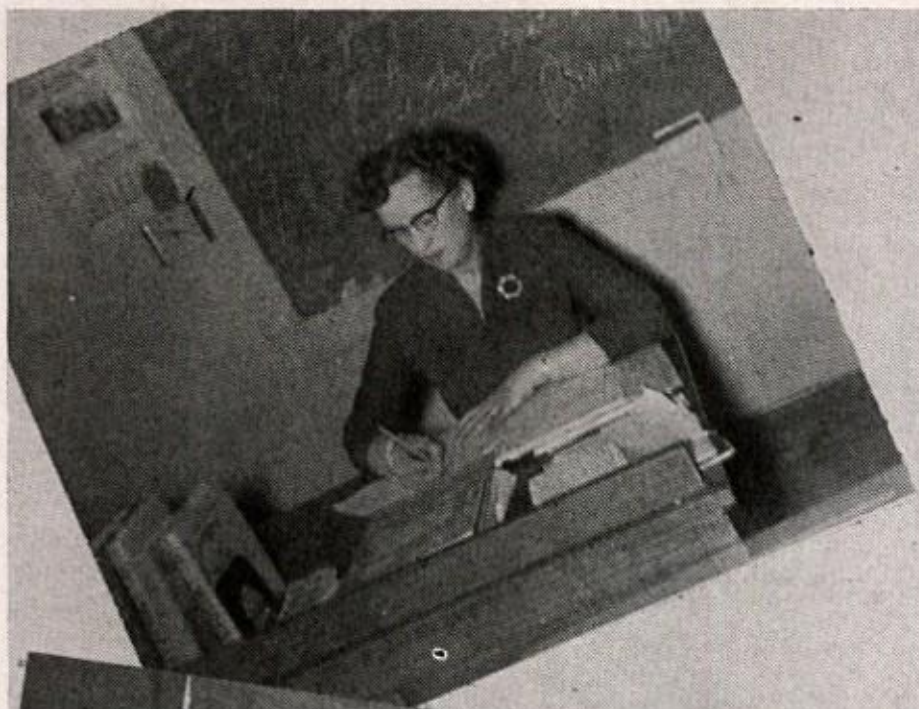

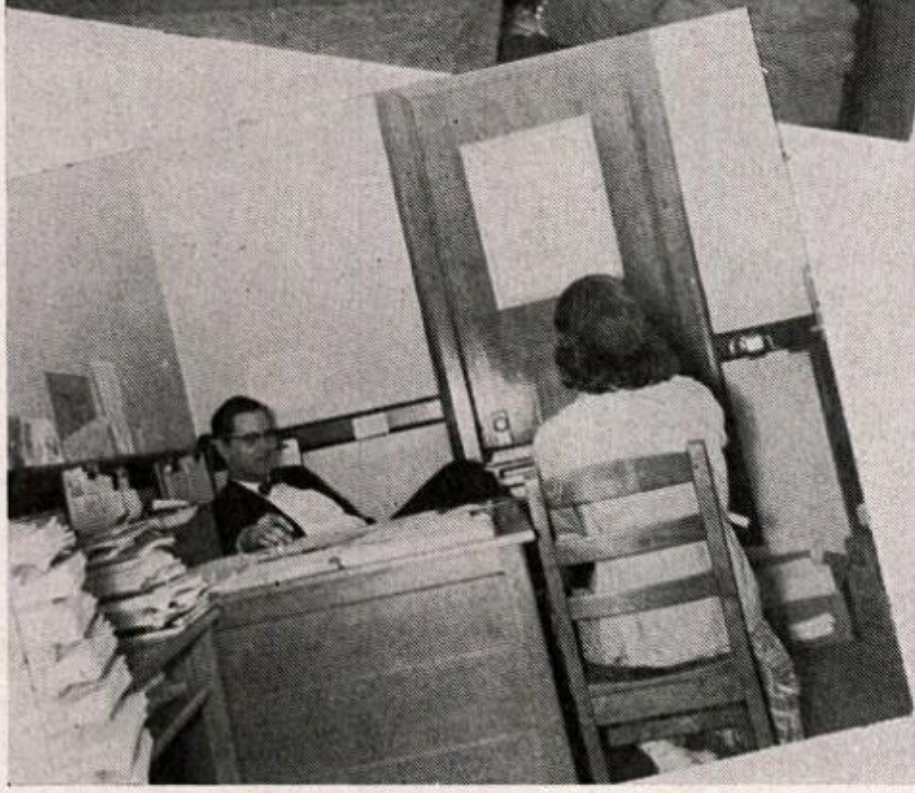

Mrs. Hunkins' relaxation is marking papers but the boys would rather play ping-pong.

Can Mrs. Canale see through your head with that machine?

What if she did play a wrong note? Quit laughing, Mr. Morse!

Time will pass—will you, is Mr. Carpenter's favorite saying—and we came up here for guidance!

"Open wide," says Miss Clough. At least she hasn't any drill!

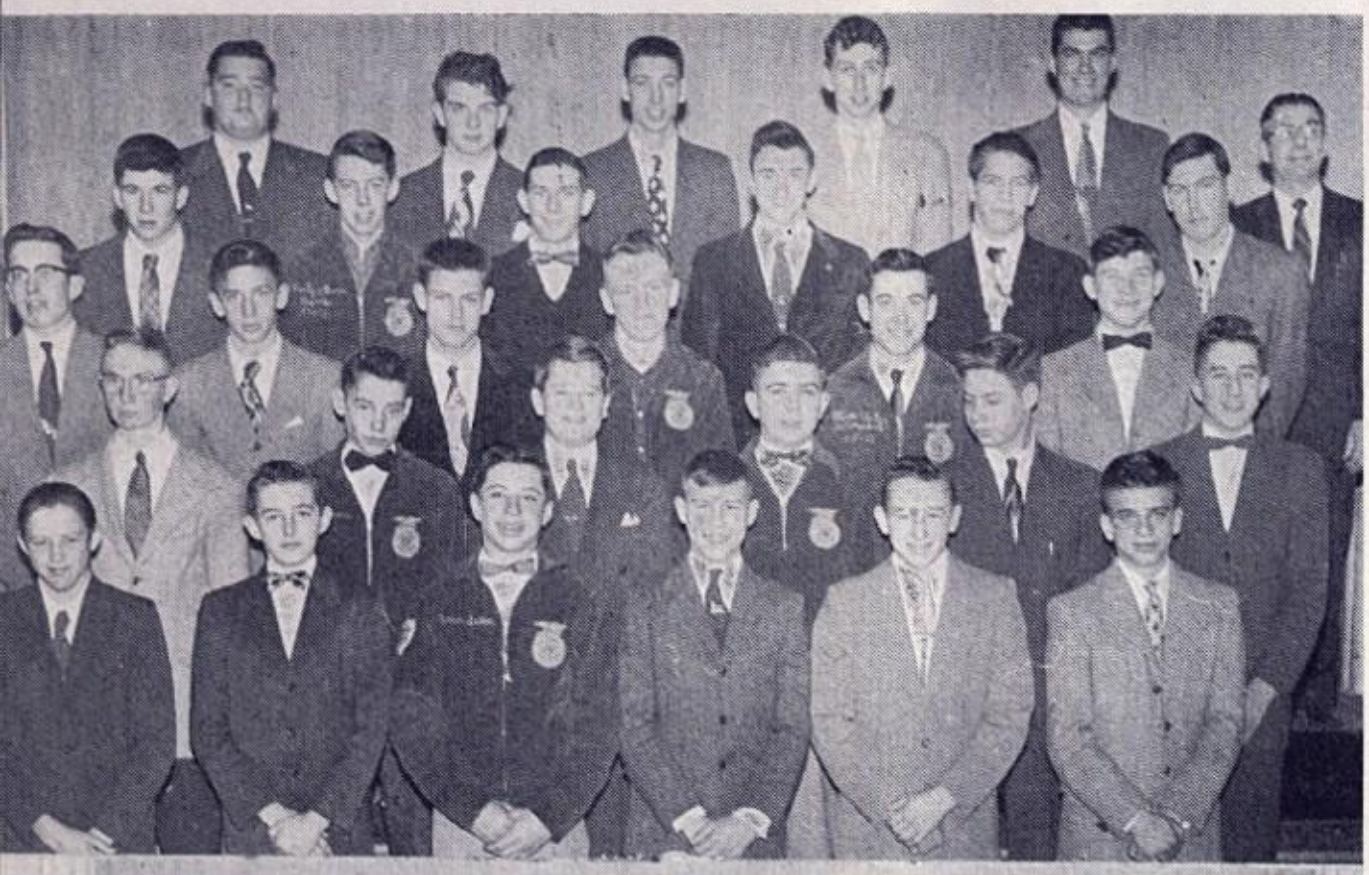

Future Farmers of America

Fifth Row—left to right: Gary Bobertson, David Sawyer, Herbert Barkley, Melvin Gates, Harold Simmons, Mr. Wicks.

Fourth Row: Robert Tripp, Kenneth Eichorn, Paul Sharpe, Arthur Aldridge, Harry Gladle, Alfred Brown.

Third Row: Roger Venton, Dwight Knowlton, Roy Porter, Gary Weir, William Venton, Ronald Raven.

Second Row: Lyndon Fuller, Murray Andrews, Melvin Lee, Jack Bell, Ellsworth Hayes, Richard Merritt.

First Row: Harry Shampine, Robert Barnes, Norman Fuller, George Lamica, Harold Denesha, Warren Raven.

Library Club

Fifth Row—left to right: Delia Carpenter, Joanne Robillard, Betty Locklin, Diane Johnston, Roberta Russell, Gloria Malbouf, Joyce Turnbull, Miss Vail.

Fourth Row: Harriet Simmons, Katherine McManus, Dora Frawley, Mildred Ellison, Janice Boprey, Florence Towne, Jeanne Merritt, Doreen Byrns.

Third Row: Ida Hutton, Shirley Langtry, Hazel Blance, Beverly Hull, Judith Hawne, Donna Bigelow, Sally Countryman, Eleanor Robinson.

Second Row: Shirley Moore, Lorna Fuller, Helen Tracy, Grace Laverghetta, Sally Hillis, Martha Slate, Nina Reynolds, Frances Kinney.

First Row: Joyce Streeter, Beverly Paquette, Joanne Horton, Retha McManus, Maude Brozzo, Glenna Strate, Kay Brayton, Elizabeth Church.

Literature Seminar

Third Row—left to right· Lawrence Melrose, David Truax, Brian Kaley, Rockwell Livingston, Byron Gale.

Second Row: Monte Holland, Mary Frances Kenyon, Dawn Day, Lorraine Gray, Hilda Manchester, Janet Wicks, Mildred Ellison, Mary Gleason, Sally Storie.

First Row: Mary Barnes, John Fitzgerald, Richard Freeman, Miss Stiles, Marilyn Dier, Gervase Gates, Diane Miller.

Junior Historical Club Fifth Row—left to right: Mrs. Coates, Merrill Bulger, Lawrence Sheldon, Ann Geer, Lynn Klo, Maxine Monterville, Betty Manning, Nancy Bishop, Alice Tait, Sally Anderson, Diane Dier, Susan Mashaw, Mr. Hart.

Fourth Row: Wendy Hollis, Mary Messier, Christine Battersby, Janet Reed, Linda Hull, Sara Sterling, Margaret Robinson, Meredith Fleming, Janice Hayden, Nancy Wells, Joan Brown.

Third Row: Brenda Thompson, Carol Lynde, Maureen Haskins, Jean Woodward, Nancy Chapman, Kathryn Ferguson, Laura Parker, Charlotte Walrath, Sharon Jordan, Gary Briggs, Mary Anne Boulet, Sandra Byrns.

Second Row: Eileen Raven, Anne Woodward, Carol Hosmer, Shelva Horton, June Keysor, Sandra Mackey, Melanie Monterville, Sarah Sprague, Lois Aldrich, Ann Ashline, Brenda Raven, Janet Washburn.

First Row: James Phippins, Gary Trombley, John Radigan, Gary Hall, James Coates, Rodger Briggs, Bruce Gale, Helen Rawlinson, Sally LaPierre, Margaret Walrath, Steven Adler, Thomas Cummings.

Junior Student Council Fourth Row—left to right: Mrs. Latham, Marlene Riley, Linda Dygert, Anne Toomey.

Third Row: Rosemary Bevans, Patrick Collins, President; Gary Orford, Linda Hull.

Second Row: Diane Forsythe, Bonnie Evans, Madeline Randall.

First Row: Jerry Abrantes, Peter Burgess, Robert Perrin, Mary McAdam.

Chess and Checkers Club

Fifth Row—left to right: Mr. Waas, Mack Fuller, Charles Rice, Blaine Gale, David Sawyer.

Fourth Row: James Fleming, Milo Pritty, Louis Weinstein, Roger Michaels, Gary Weir, Jack Bell.

Third Row: Keith Williamson, Norma Merritt, Helen Stacy, Marion Eichorn, Donald Locklin.

Second Row: Tommy King, David Bulger, Donald Geer, Richard LaMar, Norman Fuller.

First Row: Shirley Klock, James Allen, Ronald Kennedy, Timothy Reddick, Thomas Love, Philip Washburn.

Junior Dean Hi-Lites

Fifth Row—left to right: Lucretia Stevens, Dorothy Robillard, Shirley Roberts, Rosita Herz, Richard Moore.

Fourth Row: Lucretia Peabody, Sandra Prashaw, Judith Grimshaw, Marion Smith, Judith Case, Gary Richardson.

Third Row: Kathern Tracy, Rosalyn Lamon, Gertrude McKinney, Sandra Blair, Suzanne Hart, Joyce Starnes, Miss Cross.

Second Row: Shirley Mallette, Margo Hobart, Judith White, Joanne Sheldon, Jan Fitzgerald, Patricia Feisthamel.

First Row: Elaine Cameron, Virginia Serviss, Sue Ellen Shinnock, Kay Clemmons, Bernice Best, Margaret Eibert.

Hobby Club

Fourth Row—left to right: Janet Davis, Diane Edwards, Phyllis Kitts, Shirley King, Miss Stevens.

Third Row: Betty Gonio, Marjorie Sullivan, Patricia Hance, Violet Watson, Betty Claflin.

Second Row: Edith Clement, Jean McIntosh, Sharon Greenhill, Janet Jones, Bonnie Benjamin.

First Row: Sharon Roberts, Judith Barker, Clara Johnson, Mary Lynn Neuroth, Norma Rubadeau.

Junior Future Homemakers of America

Fifth Row—left to right: Bernice Zanker, Sylvia Gollaher, Trudy Austin, Judith Woodard, Korleen Harper, Carol Woodrow, Miss Montville.

Fourth Row: Rosemary Fowler, Judy Aldridge, Elizabeth Towne, Eunice Woodard, Jean Benware, Gloria Ferguson, Mary Cole.

Third Row: Judith Blance, Georgianna Sibley, Susan Bishop, Norma Dewan, Rosemary Bishop, Karen Kingsley.

Second Row: Esther Mullens, Bonnie Dean, Janet Glasford, Bonnie Fowler, Phyllis Dashnaw, Donna Frith, Judith Gardner.

First Row: Beverly Thayer, Gail Banville, Trudy Evans, Ruth Bowman, Joyce Hanratty, Carolyn Patton.

Wig and Mask

Fifth Row—left to right: Miss House, Elsie Griffith, Rita Randall, Donna Thomas, Judy VanCor, Janice Davis, Lillian Aldrich, Gloria McIntosh, Angelina Aravantinos, Mrs. Beatty.

Fourth Row: Stuart Crowner, Bonnie Painter, Joan Jessmer, Mary Trivilino, Bonnie Thivierge, Judy Narrow, Lorraine Morse, Donna Wood.

Third Row: Sharon Bradish, Connie Goodnough, Carol Scott, Jane Richardson, Ray Woods, Dean Salisbury, Richard Hatch.

Second Row: Dianna Thomas, Catherine Tamblin, Delores Raven, Gloria Love, Franklyn Shepherd, Steven Brown, Charleen Jobin.

First Row: Diane Herheim, Cheryl Morisey, Rose Robillard, Barbara Wood, Beverly June, Mary Jane Hobart, Luella Rush.

Rifle Club

Fifth Row—left to right: Carmen Wells, William Hills, Roland Bowhall, Gerald Hewitt, John Brown, David Rastley, Mr. Vrooman.

Fourth Row: James Randall, Patrick O'Riley, Ronald Slate, David Bishop, Edward Grow, Donald Love, Sherwood Santimaw.

Third Row: Lloyd Bailey, John Storie, Robert Hance, Luther Cole, Jack Bell, Robert Drake.

Second Row: Harry Trombley, Charles Hyde, Loris Shatraw, Jesse Donaldson, Allen Griffin, Donald Woods, Mr. Robinson.

First Row: Eugene Bishop, Merritt Young, Ronald Kennedy, Bruce Tamblin, David Macauley, James Morisey, Robert Barnes.

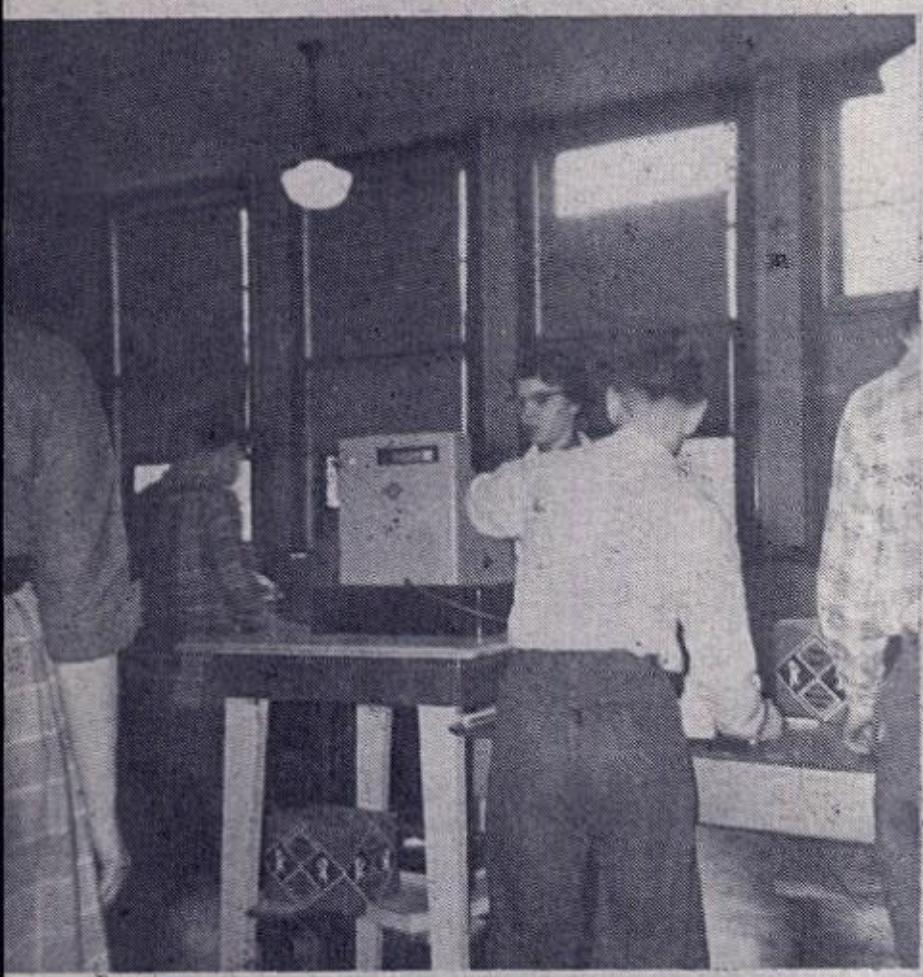

Lunch time finds Miss Weller patrolling the lunch line of hungry bears.

Even though the cafeteria staff is serving fish and chips it looks like ice cream takes the cake.

You might know Ellie wouldn't let us get away without paying up.

Looks good, doesn't it girls?

Miss Stafford relaxes in a quiet corner after the rush is over.

Believe it or not, teachers **are** human! They eat too! They say there's safety in numbers. How about it? Must be Miss Hunter had hall duty today or else she wasn't hungry.

Oh! that determined look — you can tell Mrs. Farley is at it again!

Squeak! Boom! Bah! Baroom! Squawk! — it's only the orchestra practising. Not much elbow room for all those fiddles.

Nothing like homeroom period for relaxation (?) after lunch.

Mr. Canale keeps on his diet so that he can fit into his cubbyhole office.

We purposely omitted a separate faculty picture this year but here are the newer members. Mrs. Taylor (upper left) has a 7th grade in the former Ag room. Miss Bajjaly (upper right) combines Citizenship Education and English while Mr. Waas (center, left) teaches 9th grade Citizenship Education. Miss Vrooman (center) manages that Junior High Science.

There were three changes in January. Mr. Graham (center, right) replaced Mrs. Martin in English; Mr. Dolan (lower left) replaced Miss Allen and Mrs. Beatty (lower right) came from the grammar school into Mr. Cromie's place in 8th grade mathematics. Miss House (lower right) also teaches a 7th grade.

How we love to sing! (Left) The Senior High Girls' Chorus actually fits into the Music Room but the Junior High Boys' Chorus (below) fills it from wall to wall.

The Junior High Girls' Chorus (left) overflows the Oral English Room—and this is only one section of it.

Mr. Weegar looks more natural here than he did behind the desk in the office.

SENIOR BAND

Sixth Row—left to right: Gervase Gates, Gary Jones, Gary Ferguson, Nancy Hale, Corbin Everhardt, Paul McAdam, John Ward.

Fifth Row: Virginia Hart, Jane Hyde, Nancy Walrath, Allison Bresee, Adelaide Corbin, Ann Battersby, Stephen Murray.

Fourth Row: Marilyn Jones, Sharon Snyder, Cynthia Price, Hilda Manchester, Kenneth Towne, David Howard, Richard Robinson, Terry Austin.

Third Row: Mr. Morse, Nancy Narrow, Doreen Streeter, Kay Walton, Faye Barkley, Denelda Fuller, Cynthia Maier, Thomas Laverghetta, Rita Papineau, James Bowhall.

Second Row: Mary Barnes, Sharon Bush, Carol Jenne, Janette Scott, Edna Scott, David Truax, Mary Jane Ruderman, Mary Gleason, Elaine Raven.

First Row: Sue Ellen Shinnock, Barbara Smith, Lorraine Johnson, Marion Smith.

JUNIOR BAND

Fifth Row—left to right: Sylvia Gollaher, Janet Davis, Patricia Feisthamel, Linda Dygert, Adrian Bigelow, James Bowhall, Mary Cole, Gerald Jones, Thomas King, Mr. Morse.

Fourth Row: Carol Lynde, Martha Klock, Lynn Kio, Shirley King, John Sleeman, Joyce Starnes, Norman Fuller, Arthur Rotundo, Stanley Donaldson.

Third Row: Terry Thompson, David Mullen, Roger Rice, Lorraine Hays, Robert Maine, James Whittaker, Gary Davis.

Second Row: Marlene Riley, Brenda Raven, Kristine Battersby, Dianne Thomas, James Clark, James Allen, Dean Salisbury, Kathryn Ferguson, Carol Schutt, Anne Battersby.

First Row: Lawrence Sheldon, James Jackson, Gary Orford, Anne Woodward, Sharon Bradish, Suzanne Hart, Helen Davis, Shirley Mallette.

Senior Dean Hi-Lites

Fifth Row—left to right: David Beatty, John Fitzgerald, Kenneth Taylor, Norman Belmore, Marilyn Dier, Sherwood Dean, Foster Drury, Donald Sprague, Richard Freeman.

Fourth Row: Darya Chateau, Keith Adams, Milton Peters, Margo Murray, Lorraine Johnson, Ruth Whalen, Norine Drumb, Sharon Bush, Gary Robertson, Joanne Perrin, Monte Holland, Kathleen Fitzgerald.

Third Row: Carolyn Lepper, Elisa DeCastro, Barbara Smith, Sarah Washburn, Constance Hockey, Nancy Phelps, Judith Hollis, Janette Scott, Nancy Walrath, Joan Krum.

Second Row: Mary Gleason, Sally Storie, Bethany Brown, Carolyn Sweeney, Cynthia Maier, Anne Sweeney, Sally Stevens, Mary Frances Kenyon, Diane Miller.

First Row: Joan Kaley, Janet Wicks, Doris Washburn, Barbara Noble, Sharon Fox, Marjorie Jones, Dawn Day, Lorraine Gray, Jeanette Boscoe, Miss Eckmann, Advisor.

Girls' Sextette Left to Right: Lorraine Johnson, Julie Anne Tibbits, Nancy Phelps, Patricia Towne, Marilyn Dier, Helen Tracy, Accompanist.

Boys' Quartette Left to Right: Stephen Murray, Richard Robinson, Charles Stahl, Everett Campbell, Mr. Weegar, Accompanist.

All work and no play is **not** the motto of the Dean Hi-Lites Staff! But somehow the newspaper was always out on time. Mr. Walrath is a big help!

The Echo, a literary magazine published its first number this spring, advised by Miss Eckmann and Mr. Smith.

The Sextette and Quartette have to get their practicing in whenever they can during the day.

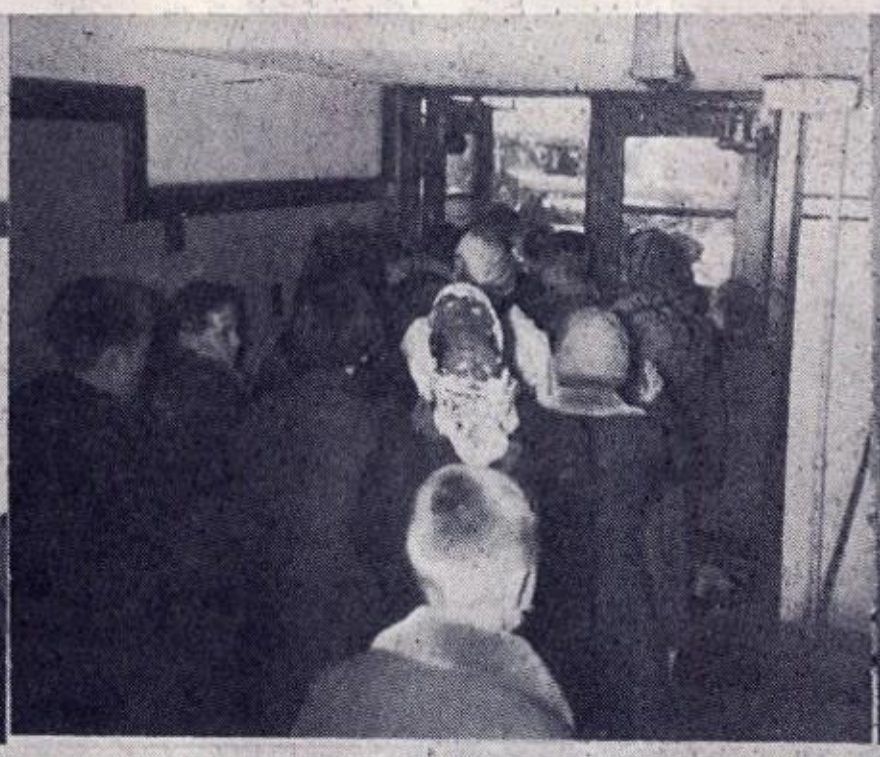

3:15—Retreat sounds. All objectives have been gained, exits are opened as school is dismissed. Orderly (?) lines of clock-watching soldiers crowd the corridors and doorways in eagerness to withdraw.

By foot and by bus the students beat a quick retreat, a few taking time to lift their hands in a farewell salute as Miss Nulty looks happily on.

Mrs. Latham, Mrs. Mosher and Mrs. Coates respond gallantly—no sighs—all smiles.

Another day is done.

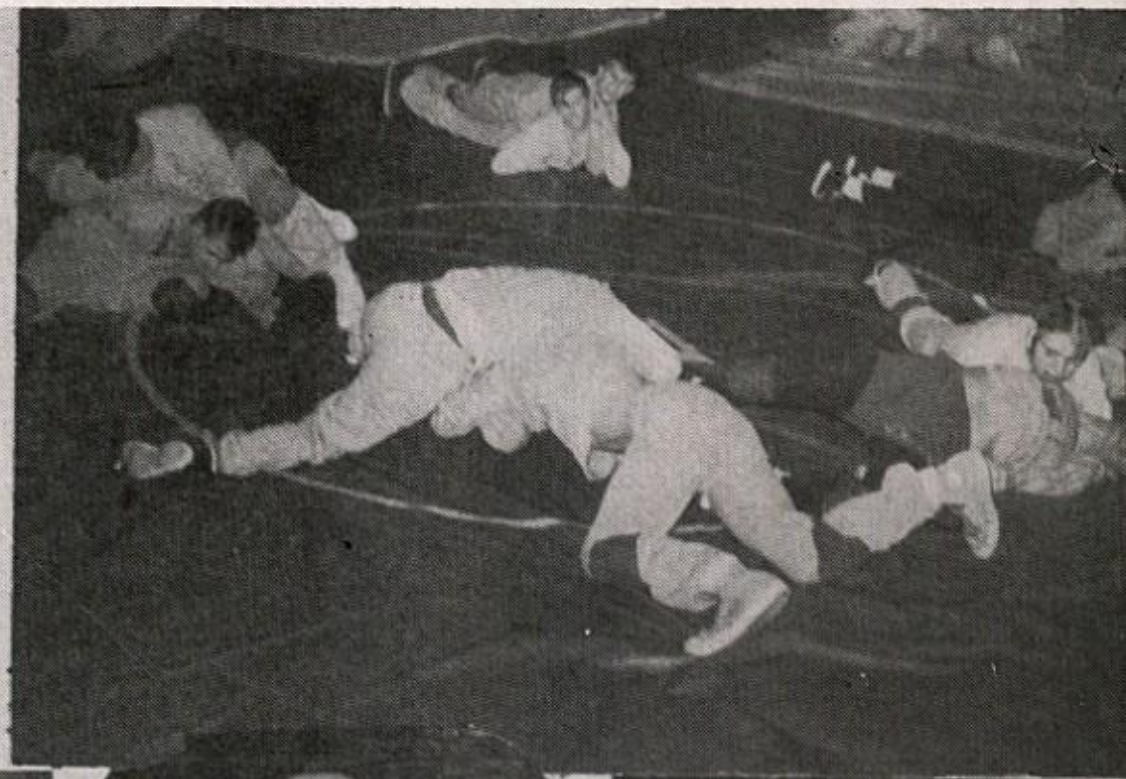

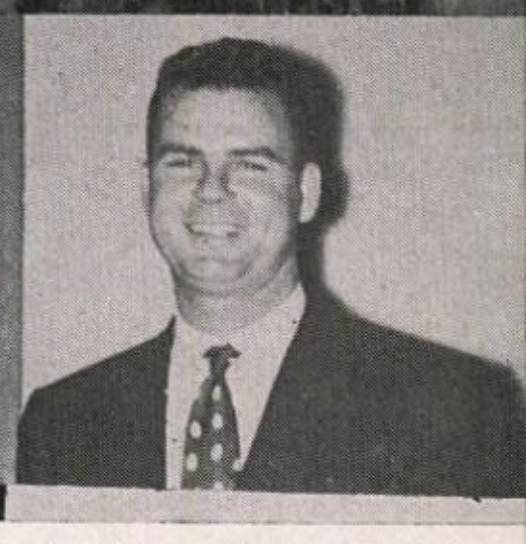

After school the gym turns into a basketball court and the Oral English Room into the wrestling arena.

"Peek-a-Boo!"

Coach LaFalce shows his pride and joy but Mr. Maier is not to be outdone—how about that jeep?

We bet Mr. Martin's smile convinced the refs that Gouverneur's Little Kittens were tops in the J. V. Basketball league.

Having to practice in the end of the corridor did not keep the cheerleaders from swinging.

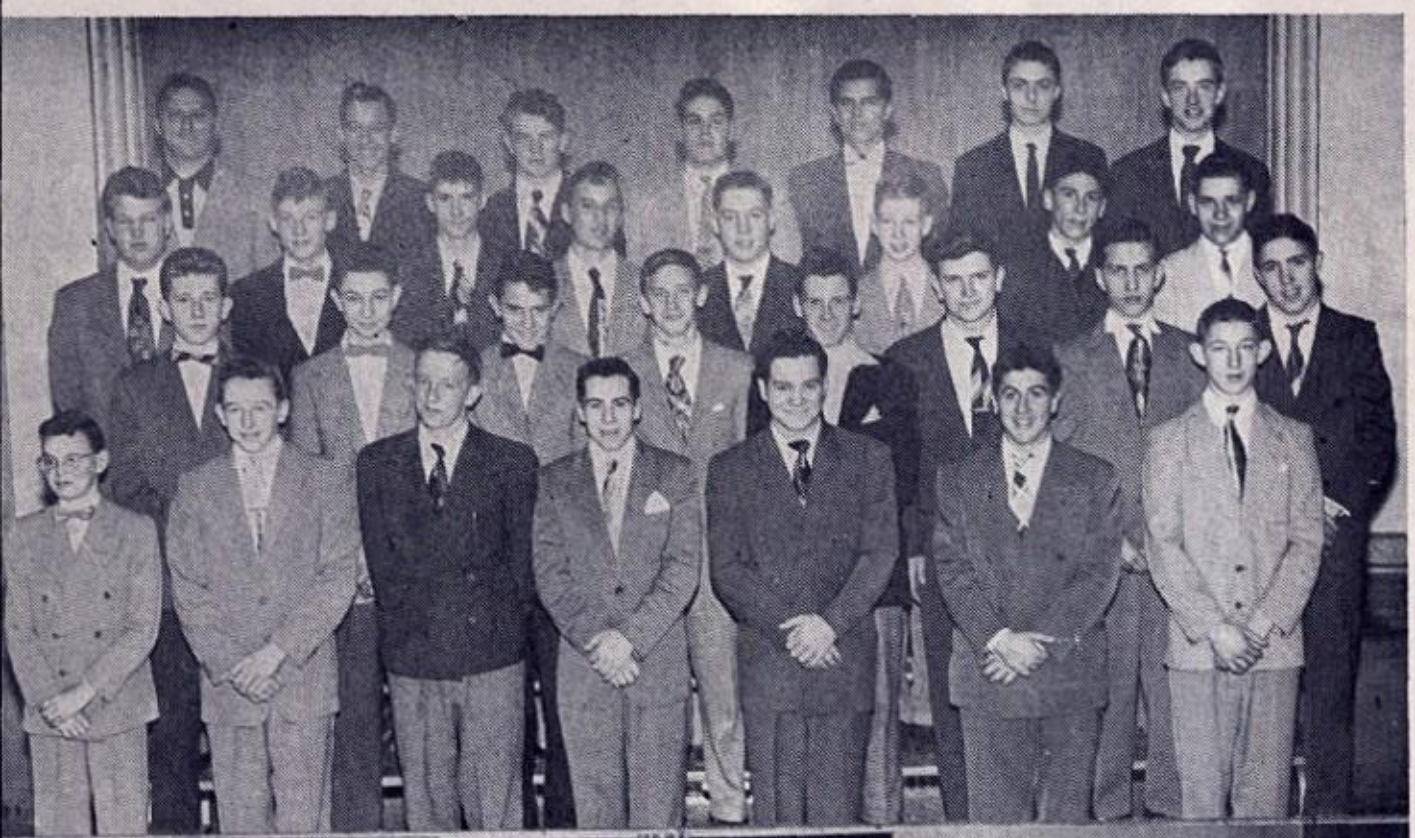

Junior Varsity Football

Fourth Row—left to right: Mr. Canale, David Cummings, David Sawyer, Charles Stahl, Dennis Bulger, John Brown, Corbin Everhardt.

Third Row: Douglas Bailey, Paul Blair, Roland Bowhall, James Seaman, Lyle Gayne, James Randall, Patrick Collins, Ronald Storrin.

Second Row: Peter Perrin, Edward Grow, Gene Holmes, Dwight Knowlton, Robert Fitzgerald, Jay Bressett, Lionel Nicholas, Charles Rice.

First Row: James Morisey, Manager; Harold Denesha Martin Hogue, Kenneth Blair, Milo Pritty, Richard Lamar, David White.

Varsity Football

Fourth Row—left to right: Richard Freeman, Vene Vrooman, Donald Putman, Everett Campbell, Charles Mousaw, Bernard Dailey, Gary Robertson, Robert Benware.

Third Row: Clifford McCumber, Milton Peters, David Truax, Philip Young, Donald Toomey, Richard Perrigo, Harry Gladle.

Second Row: Judson VanCor, Charles Besaw, Herbert Barkley, Ralph Gayne, Emerson McQuade, Ronald Whitmore, Ray Donaldson, Mr. LaFalce, coach.

First Row: Keith Adams, Frederick Easton, Charles Reynolds, Douglas Fredenburg, Paul Dashner, Clifford Tibbits, Brian Kaley.

VARSITY TOTALS

Won 2 — Lost 3 — Tied 2

Total Points Scored: Gouverneur 82 — Opponents 92

1st — Massena; 1st — Malone; 2nd — Saranac; 3rd — Gouverneur

JUNIOR VARSITY TOTALS

Won 5 — Lost 0 — Tied 0

Total Points Scored: Gouverneur 132 — Opponents 6

1st — Gouverneur; 2nd — Ogdensburg; 3rd — Potsdam

The Gouverneur Junior Varsity had the finest record for both defensive and offensive playing that has ever been held in Gouverneur High. The outlook for a fine varsity next year is good.

The Varsity had a good year considering the number of last year's players lost. The season of '55 was one of the best football seasons in many years.

Junior Varsity Cheerleaders

Second Row—left to right: Constance Hockey, Nancy Matthews, Ruth Whalen, Marion Smith.

First Row: Sue Ellen Shinnock, Jan Fitzgerald, Sally Stevens, Faye Barkley.

Varsity Cheerleaders

Second Row—left to right: Eleanor Robinson, Maureen Shinnock, Martha Slate, Julie Anne Tibbits, Rita Papineau.

First Row: Doris Washburn, Bethany Brown, Sally Storie, Donna Tessmer.

The cheerleading squads under the leadership of Miss Chittenden and Miss Costello helped to promote the spirit of G. H. S.

A great deal of credit should be given to the Jayvee cheerleaders for the part they played in bringing the first Jayvee championship to Gouverneur High.

The Varsity cheerleaders exhibited a 'never say die" spirit which encouraged the team to another successful season on the court and field.

Although only in their first year at G. H. S. Miss Chittenden and Miss Costello have made many friends with their warm smiles.

Junior Varsity Wrestling

Fourth Row—left to right: Donald Toomey, Charles Reynolds, Richard Casse, Charles Rice, Abey Hadfield, Ronald Slate.

Third Row: Harold Farren, Milo Pritty, David Sawyer, Ronald Clement, Roy Porter.

Second Row: Harold Denesha, Gene Holmes, James Randall, Dwight Knowlton, Ronald Tuttle.

First Row: John Langtry, Kenneth Blair, Harry Shampine, Robert Barnes, Mr. Waas, coach.

Varsity Wrestling

Third Row—left to right: Gervase Gates, Manger; Dale Farren, Richard Freeman, Gene Davis, Monte Holland.

Second Row: Robert Tuttle, Harry Gladle, Richard Perrigo, James Lynde, Charles Porter, Manager.

First Row: Wayne Bush, Leo Rastley, Donald Rastley, George Lamica, Murray Andrews.

Scores

Varsity Wrestling Totals

Won 9 — Lost 0

Northern League Champions

Section 10 Champions

Junior Varsity Wrestling Totals

Won 8 — Lost 0

Gouverneur wrestlers defeated Greene, a Southern League team, 40-0. During regular season W. Bush, G. Lamica, M. Andrews were undefeated. Andrews, Lamica, Holland, Bush, Farren and Davis won sectional titles. Lamica, Andrews and Davis won intersectional shields at Watertown. The Gouverneur team won the Northern League trophy and the Section 10 Trophy. The J. V. squad has some fine prospects on it.

Left—
SENIOR HIGH REFEREES

Right—
JUNIOR HIGH PING PONG

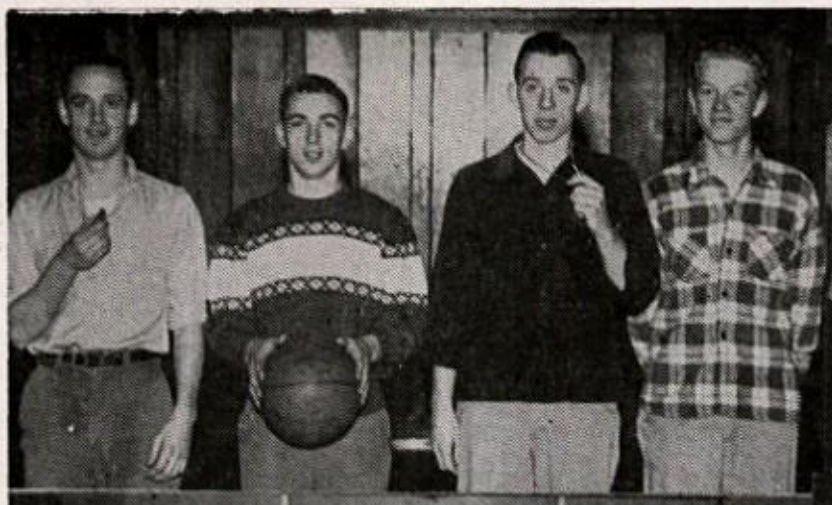

Left—
SENIOR HIGH BASKETBALL CHAMPIONS

Right—
SENIOR HIGH VOLLEYBALL

Left—
JUNIOR HIGH BASKETBALL

Right—
JUNIOR HIGH TUMBLING

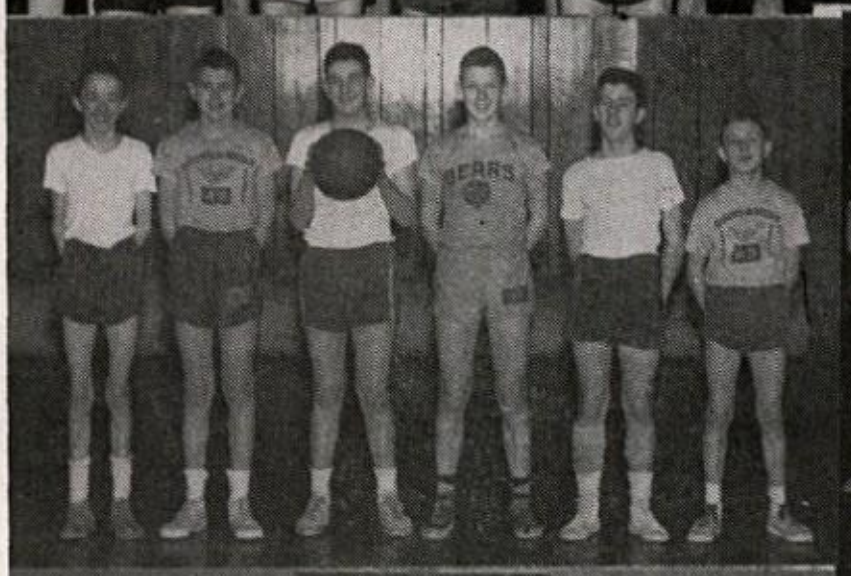

Left—
8th GRADE VOLLEYBALL

Right—
7th GRADE FOOTBALL & BASKETBALL

Left—
SENIOR HIGH TABLE TENNIS

RIGHT—
8th GRADE FOOTBALL

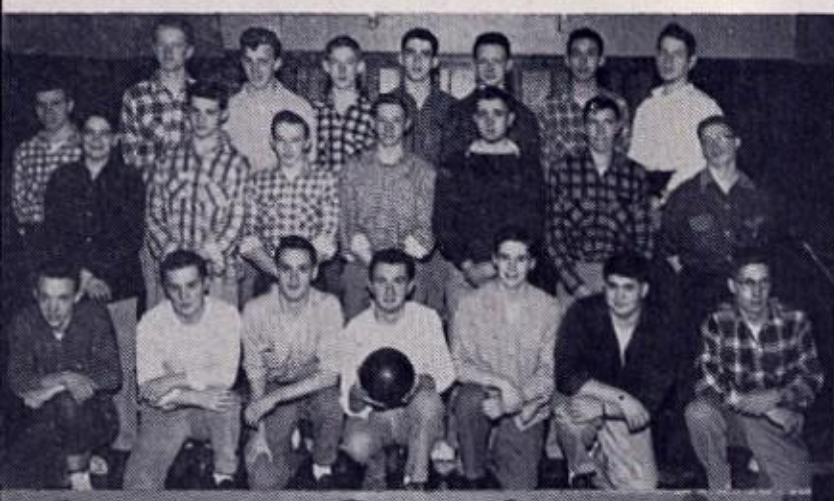

Left—
SENIOR HIGH BOWLING

Right—
SENIOR HIGH SOCIAL DANCE

Left—
JUNIOR HIGH TENNIS

Right—
SENIOR HIGH VOLLEY BALL

Left—
9th GRADE FOOTBALL

Right—
SENIOR HIGH TUMBLING

Left—
7th GRADE VOLLEY BALL

Right—
SENIOR HIGH TOP TEN BOWLERS

Right—
SENIOR HIGH SOCCER

Left—
SENIOR HIGH MALONE PLAYDAY ATTENDANTS

Right—
SENIOR HIGH INTRA-MURALS REFEREES

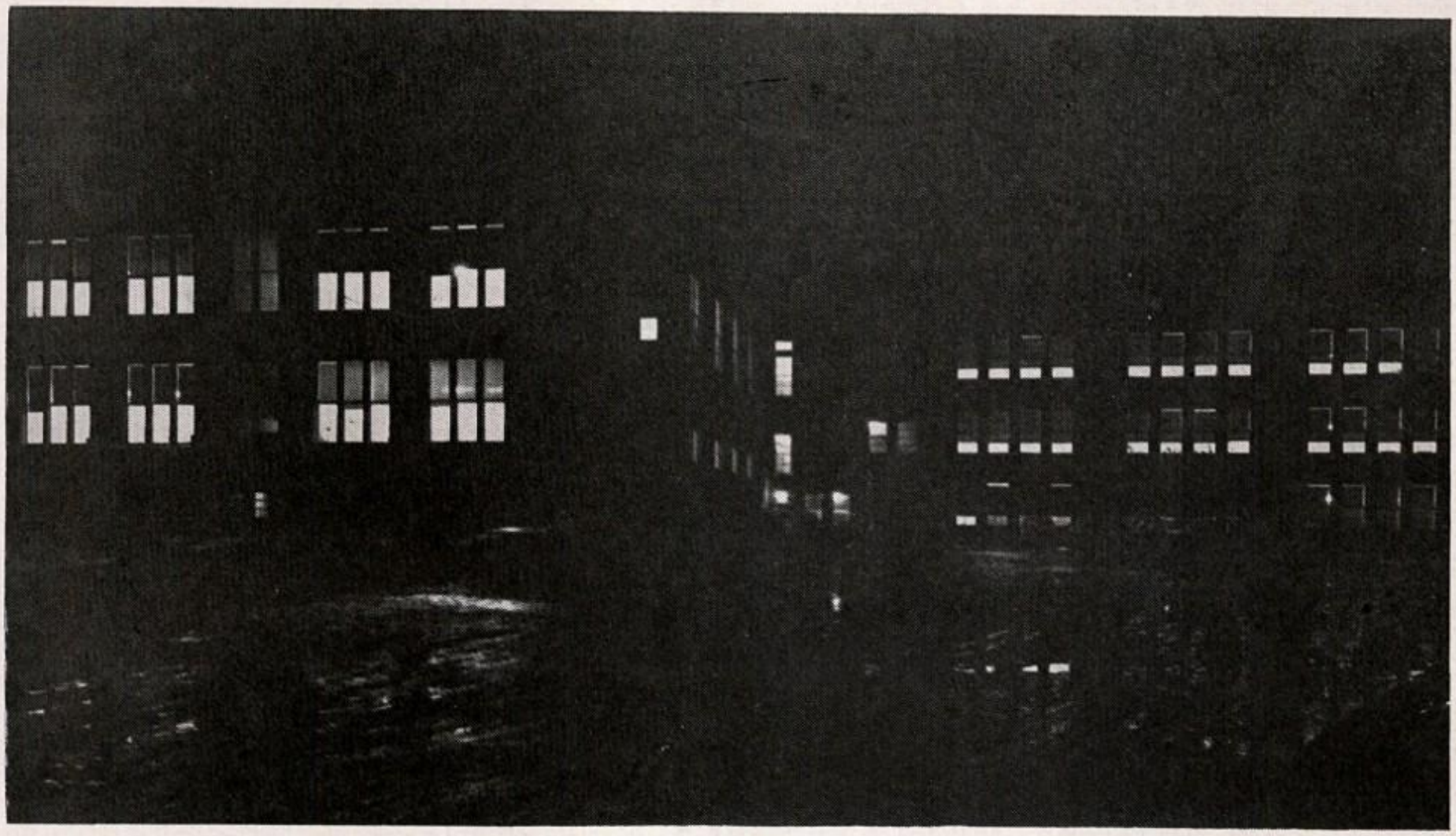

Some people think that school life ends at 3:15. How wrong they are, for seldom a night passes that the building is not lighted like this. Perhaps students are enjoying a basketball game, a dance, a club meeting or are rehearsing for a concert, play or speaking contest.

Just as often, however, these rooms are used by adults at night. Adult education classes, extension courses for teachers and organization meetings are just a few of the things for which adults use our building.

The Board of Education has had many a weary night session planning the new buildings. We want them to know that we appreciate their work.

BOARD OF EDUCATION — GOUVERNEUR CENTRAL SCHOOLS

Standing:—Mr. Frank Mason, Superintendent of Schools; Mr. Elliot Wood. Seated (left to right):—Mr. Richard Billings, Mr. Arthur Randall, Mr. Ralph Bigarel, Mr. George Battersby, Mr. Clifford Tibbits, Mr. Earl Truax, (President), Mr. Clifford McCumber, Mr. James Marshall, Mr. Andrew Laidlaw.

ORCHESTRA

Sixth Row—left to right: Kathleen Fitzgerald, Marlene Vrooman, David Howard, Stephen Murray, Gary Ferguson, Richard Freeman, Gervase Gates, Jack Ward.

Fifth Row: Everett Campbell, Mary Gleason, Janet Wicks, Sally Anderson, Mary Jane Ruderman, Nancy Walrath, Allison Bresee, Nancy Hale, Virginia Hart, Richard Robinson, Paul McAdam.

Fourth Row: Gary Jones, Lucretia Peabody, Diane Dier, Edna

Scott, Carol Jenne, Janette Scott, Sharon Bush, Faye Barkley, Marilyn Jones, Merrill Bulger.

Third Row: Margaret Walrath, Maureen Shinnock, Wendy Hollis, Trudy Austin, Korleen Harper, Diane Forsythe, Judith Case, Janice Hayden, Mary Anne Boulet, Adelaide Corbin.

Second Row: Steven Adler, Elizabeth Church, Janet Jones, Bonnie Thivierge, Charlotte Walrath, Bonnie Benjamin, Melanie Monterville, Betty Shatraw, Sue Ellen Shinnock, Diane Herheim, Stewart Crowner.

First Row: Linda Whittaker, Hilda Manchester, Elaine Cameron, Sharon Snyder, Bernice Best, Linda Hull, Shirley Roberts, Marlene Gollaher, Jeanette Boscoe, Mary Barnes.

A CAPPELLA CHOIR

Fifth Row—left to right: Vene Vrooman, Robert Anderson, Glen VanValkenburg, John Fitzgerald, Everett Campbell, Duane Vrooman, Richard Freeman, Paul McAdam, Charles Mousaw.

Fourth Row: Richard Robinson, Brian Kaley, Stephen Murray, Judson VanCor, Richard Jones, Charles Stahl, Arthur Craig, Gary Robertson, Sherwood Dean.

Third Row: Mary Gleason, Roberta Russell, Mary Jane Ruderman, Nancy Walrath, Nancy Phelps, Marlene Vrooman, Lorraine Johnson, Sharon Bush, Marilyn Dier, Joanne Perrin.

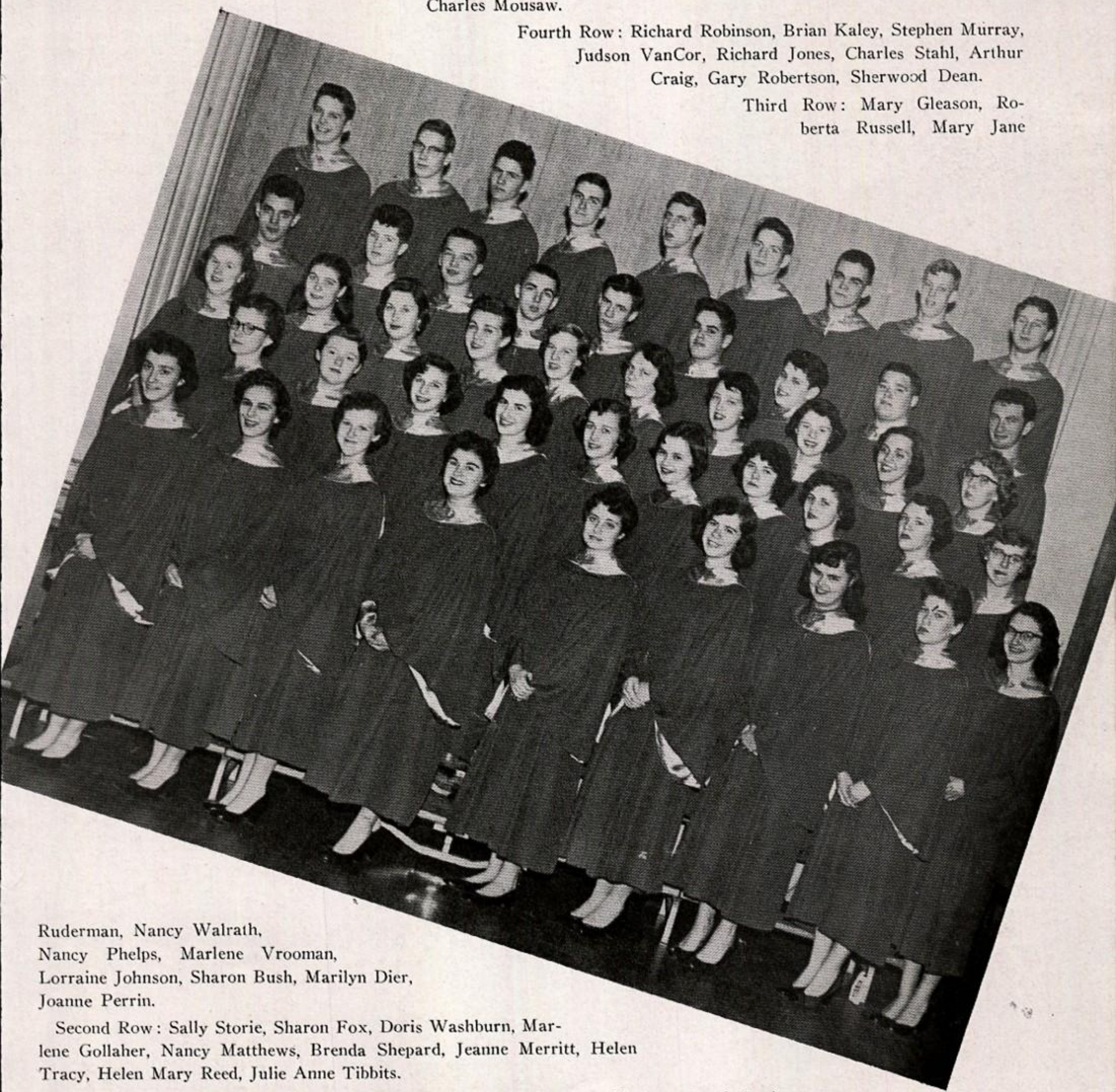

Second Row: Sally Storie, Sharon Fox, Doris Washburn, Marlene Gollaher, Nancy Matthews, Brenda Shepard, Jeanne Merritt, Helen Tracy, Helen Mary Reed, Julie Anne Tibbits.

First Row: Vivian Premo, Sheila June, Bethany Brown, Leonore Hughto, Carol Davis, Patricia Towne, Dawn Day, Alice Hughto, Kathleen Fitzgerald.

Seventh and Eighth Grade Basketball

Fourth Row—left to right: Sherwood Santimaw, Robert Dier, Merrill Bulger, William Sanderson, Gary Ferguson, Terry Austin.

Third Row: Thomas King, Paul Pete, John Norton, Richard Lumley, Robert Porter, Mr. Dolan, coach.

Second Row: William Rubar, Peter Burgess, Robert Maine, Steven Adler, Robert Magee, Richard Parker.

First Row: James Phippens, Richard French, Gary Hall, Bruce Winters, Robert Davis, Robert Perrin.

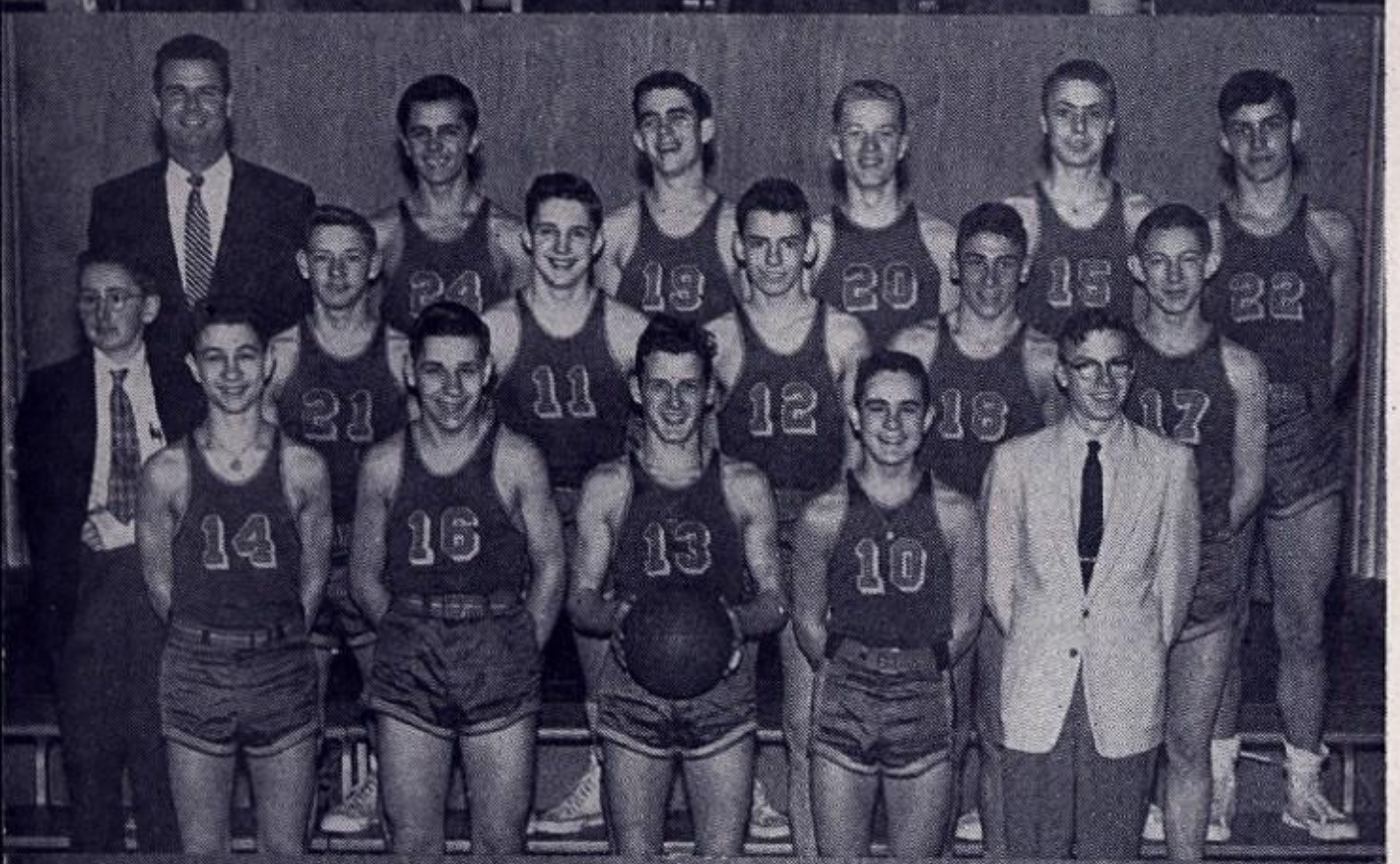

Junior Varsity Basketball

Third Row—left to right: Mr. Martin, Coach; Dennis Bulger, Foster Drury, Donald Sprague, John Brown, Norbert Hall.

Second Row: David Bresee, Manager; Raymond Donaldson, Vene Vrooman, Rockwell Livingston, Patrick Collins, David White.

First Row: Edward Grow, Ronald Storrin, Robert Fitzgerald, Thomas Sheen, David Beatty, Manager.

Varsity Basketball

Second Row—left to right: Charles Sheen, Brian Kaley, Robert Benware, Charles Mousaw, Ronald Whitmore, Clifford Tibbits, Martin Hogue, Manager.

First Row: Judson VanCor, Keith Adams, Charles Hogue, Bernard Dailey, Ira Fuller, Douglas Fredenburg, Mr. LaFalce, Coach.

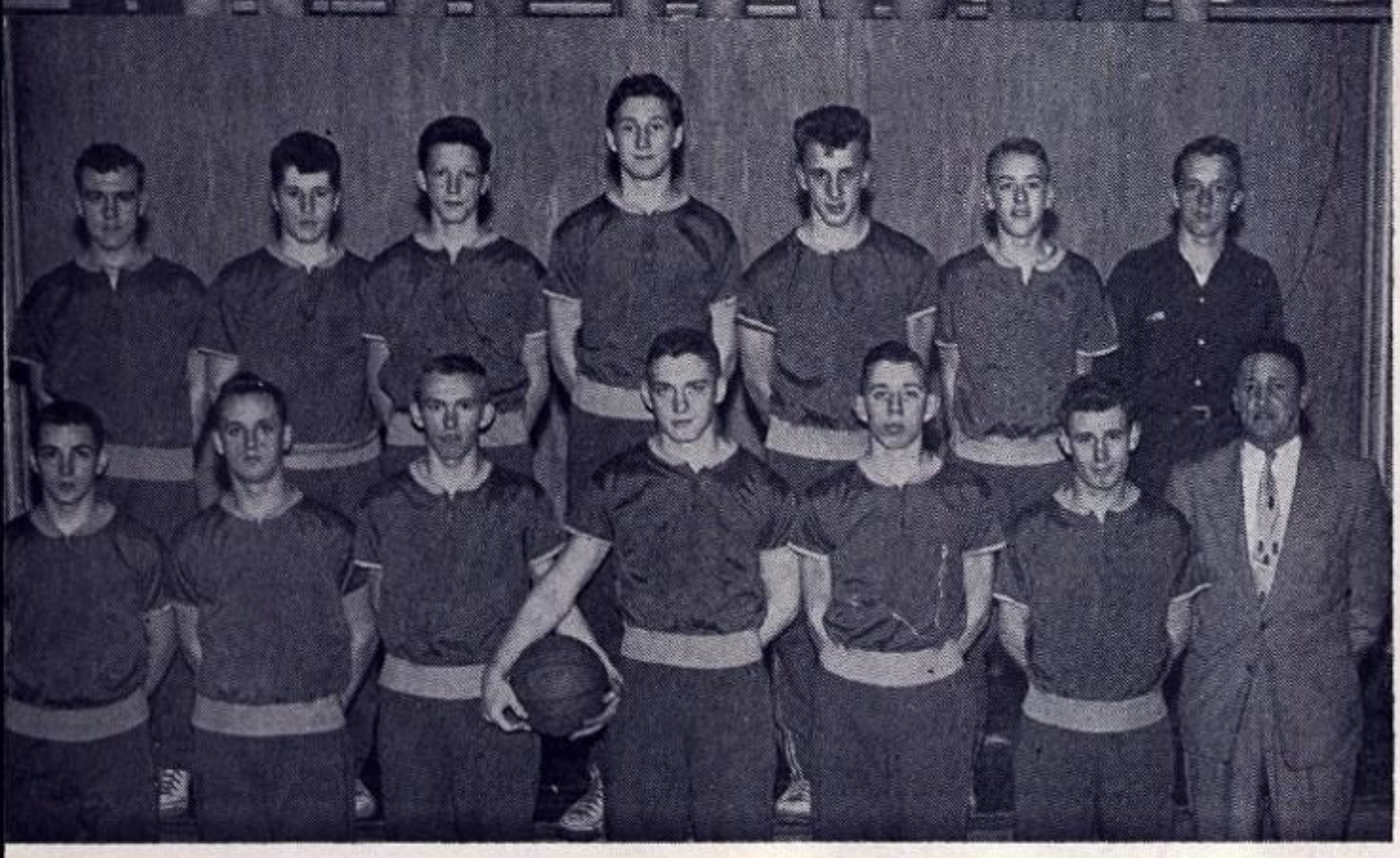

Scores

VARSITY TOTALS
Won 6 — Lost 10
722 points scored — 6th place in league

JUNIOR VARSITY TOTALS
Won 15 — Lost 2
627 points scored — 1st place in league

7th and 8th Grade Team Totals
Won 8 — Lost 0

Adams and Dailey were chosen for All Northern. Mousaw, Hogue, Fredenburg, VanCor and Whitmore leave the team this year.

The Junior Varsity won first place in the league and won the play-off against Malone.

Dailey was top scorer for the Varsity and Hall for the J. V.'s.

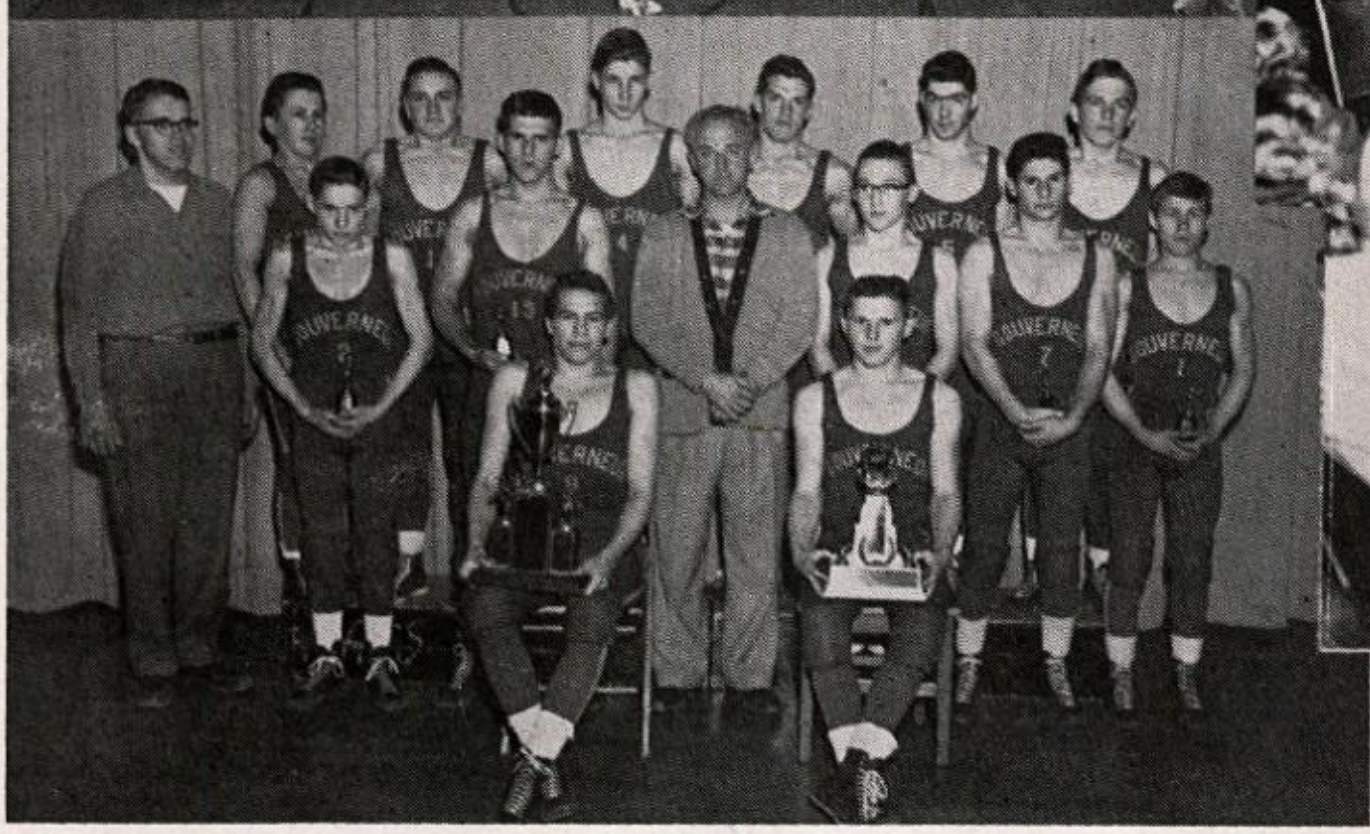

Everybody yell - - - we can't hear you!

Step on the Starter . . .	Voodoo Cheer . . .	Ssssss Boom . . .
Welcome Cheer . . .	With a "G" . . .	Down the Court . . .
Fifteen Fights . . .	Center, Right . . .	Victory Cheer . . .

The Pep Band gives its all on the platform while the team warms up and the officials confer.

Don't get too excited and fall over. It's only a basketball game.

All those trophies! Say not the struggle naught availeth. Congratulations boys!

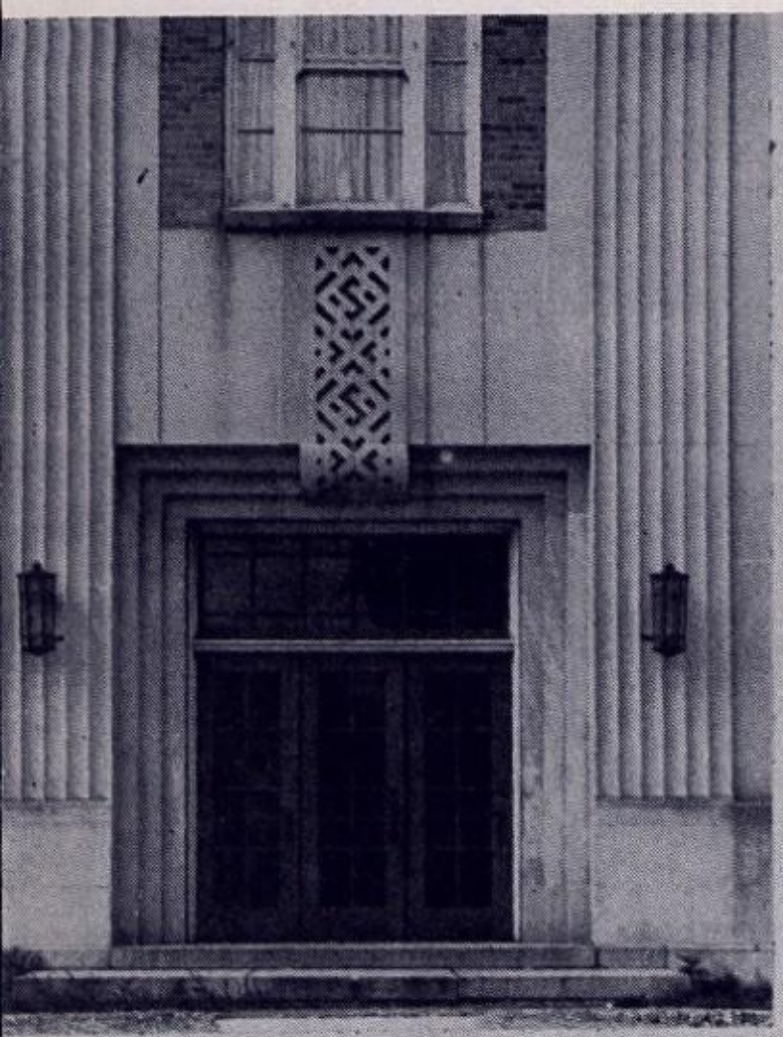

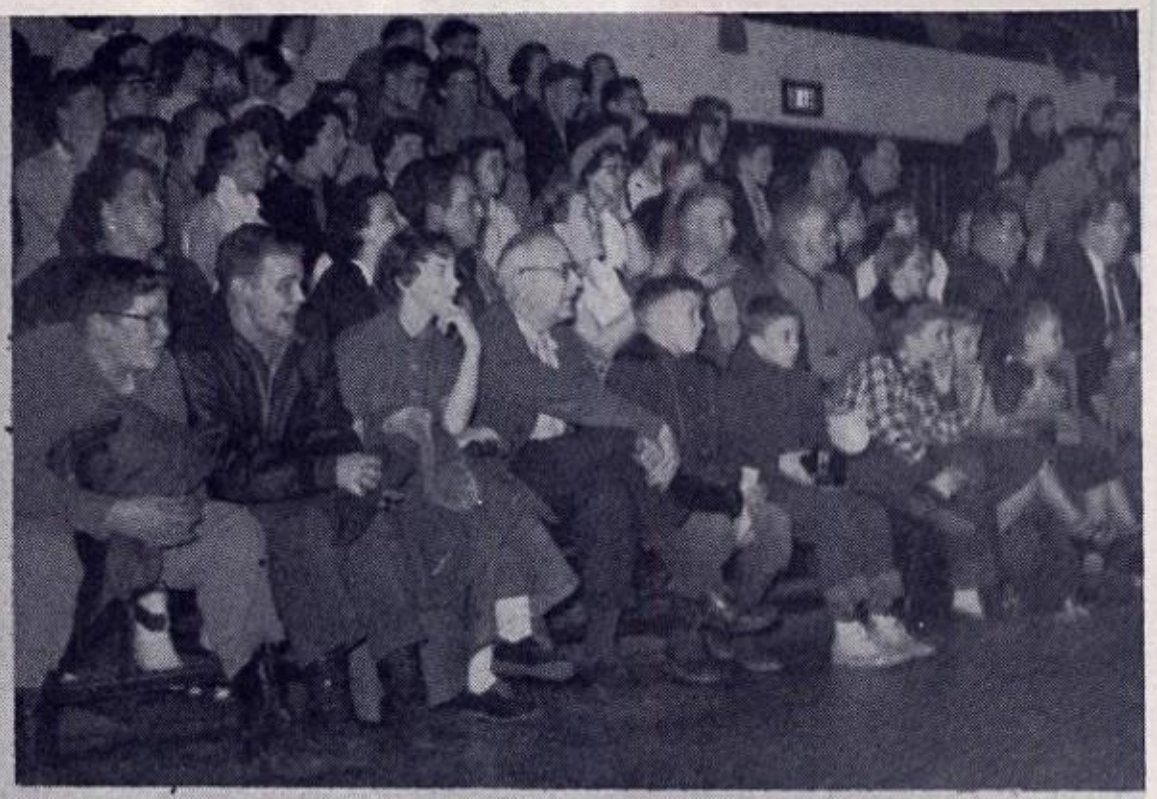

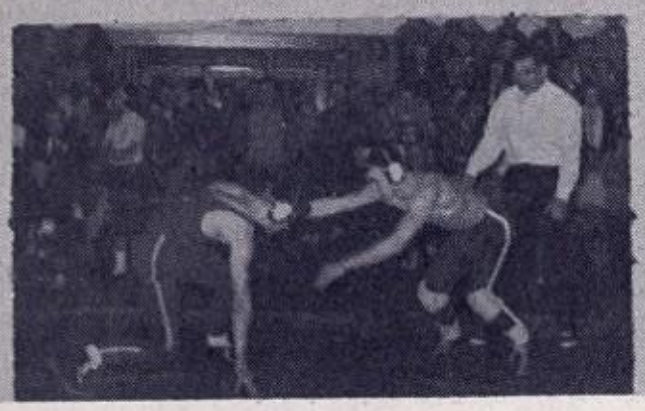

This is the familiar door to G. H. S. night life. Through it we have gone so many times to play, to watch, to dance, to listen.

The crowd on the bleachers is a part of every event. Their enthusiasm makes the evening a success.

"Come on, ref, it's a pin!"

The Dance of the Charging Bulls.

"Come on team, swish it! Who-o-o-ps! It's a basket!"

Dance Band

Second Row—left to right: Everett Campbell, Thomas Laverghetta, Richard Robinson, Gervase Gates, Richard Freeman, Gary Ferguson.

First Row—Mr. Morse, Director; Milton Peters, Mary Jane Ruderman, Mary Gleason, David Truax, Elaine Raven, Stephen Murray.

Dance Committee

Second Row—left to right: Joan Stronach, Richard Freeman, Gervase Gates.

First Row: Mr. Carpenter, Advisor; Donald Toomey, Dawn Day, Chairman; Keith Adams, Nancy Phelps.

Absent: Lawrence Melrose, Bethany Brown, Brian Kaley.

Happy hours under the spell of G. H. S. Dance Band!

Thanks to the Dance Committee we had many enjoyable evenings.

This was our Junior Prom — Hawaiian Holiday.

"Down to Earth"

A comedy presented by the Senior Class of 1955

Agnes	Eleanor Robinson	Ruthie Teel	Maureen Shinnock
Wilfred	Richard Freeman	Millie Bromsley	Anne Sweeney
Pilone	Gervase Gates	Baxter Bromsley	David Ellison
Augusta Applegate	Marilyn Dier	June Bromsley	Alice Hassett
Diana Clump	Jeanette Boscoe	Richard White	Duane Vrooman
Orpha Teel	Helen Mary Reed	Herman Howell	Everett Campbell
Robert Hanley	Sherwood Dean		

Mimi tried hard to complicate matters with the males but Alice was determined to the end — of Mimi and Duane. Maybe Jeanette needed Sherwood's glasses with her knack of seeing things. Poor Helen Mary still hasn't found out whom Mimi was after and when. Dave was happily making thimbles and Anne was managing the deal. With Gerry's help Ebbie and Marilyn decided to spend their best years together to the disgust of Rich and Ellie, assigned to deliver them to St. Peter and the pearly gates.

Our directors—Miss Montville, Mrs. Martin, Miss Allen. Even if their perch looks lofty their comments weren't.

Dean Oratorical Contest

First Prize — Maureen Shinnock — *Madame Butterfly*
First Prize — Vene Vrooman — *Afraid of the Dark*
Second Prize — Nancy Walrath — *Post Mortems*
Second Prize — Everett Campbell — *White Hands of Telham*
Eleanor Robinson — *Futility*
Glenn Van Valkenburg — *Brother Takes a Bow*
Jeannette Boscoe — *Who Speaks for Ellie*
Gary Robertson — *The Man Who Couldn't Take It*
Mary Kenyon — *Susan and God*
Richard Robinson — *Prelude — The Slaver*

DEAN ORATORICAL CONTESTANTS

Standing—Left to Right: Eleanor Robinson, Gary Robertson, Everett Campbell, Vene Vrooman, Jeanette Boscoe. Seated: Richard Robinson, Nancy Walrath, Mary Kenyon, Maureen Shinnock, Glenn Van Valkenburg.

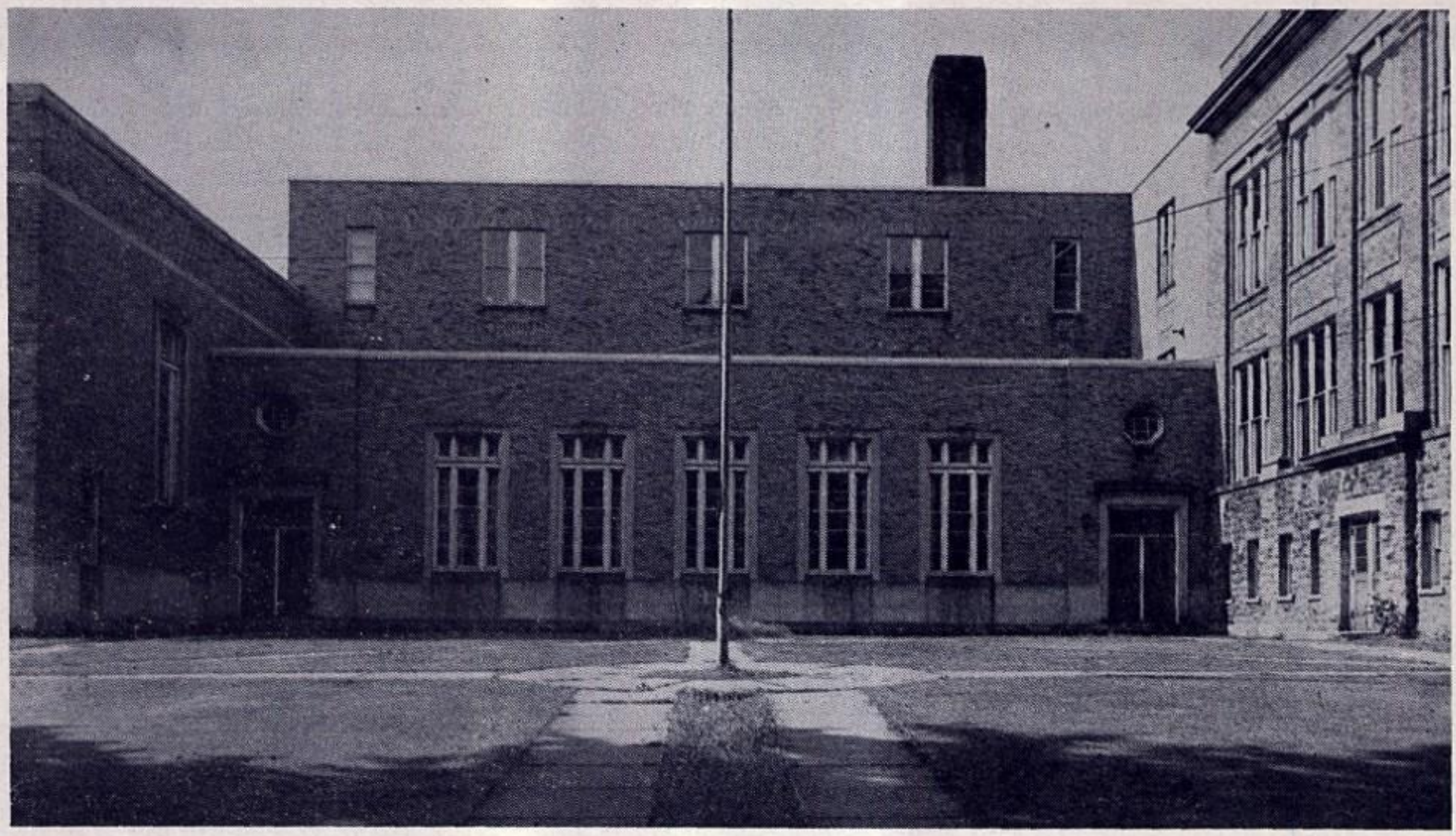

"It's all over but the memories - - -"

HICKORY
TEXR.
KINGSKRAFT